

Rush Creek Project, FERC Project No. 1389

LAND 2 – Noise
Technical Study Report

January 2025



Southern California Edison Company
Regulatory Support Services
2244 Walnut Grove Ave. Rosemead, CA 91770

Table of Contents

1	Introduction.....	1
2	Study Objectives	1
3	Study Implementation	1
3.1	Study Elements Completed	2
3.2	Variances from the Noise TSP.....	2
3.3	Outstanding Study Elements	3
4	Extent of Study Area and Study Sites	3
5	Study Approach.....	3
5.1	General Approach.....	3
5.1.1	Identify Noise Sensitive Receptors/Points of Interest	3
5.1.2	Field Characterize Ambient/Project-Induced Noise	4
5.1.3	Analysis Metrics.....	4
5.1.4	Software Noise Models	6
5.2	Specific Study Components.....	6
5.2.1	Powerhouse Operation	6
5.2.2	Helicopter Use	7
5.2.3	Construction Equipment.....	8
5.2.4	Truck Use	9
6	Study Results.....	11
6.1	General Approach.....	11
6.1.1	Identify Noise Sensitive Receptors/Points of Interest	11
6.1.2	Field Characterize Ambient/Project-Induced Noise	11
6.2	Specific Study Components.....	12
6.2.1	Powerhouse.....	12
6.2.2	Helicopter.....	15
6.2.3	Construction Equipment.....	17
6.2.4	Truck Use	17
6.3	Summary	18
7	References	19

List of Tables

Table LAND 2-1.	Typical Noise Levels	25
Table LAND 2-2.	Helicopter Noise Modeling Parameters.....	26
Table LAND 2-3.	Project-Associated Construction Equipment and Noise Source Levels	27
Table LAND 2-4.	A-Weighted Powerhouse Sound Level Comparison—Low Flow Generation (October 2023) vs. Low Flow No-Generation (November 2023)	28
Table LAND 2-5a.	Ambient Noise Levels at POIs – Beginning of Season: June 2024	29
Table LAND 2-5b.	Ambient Noise Levels at POIs – Middle of Season: August 2024	30
Table LAND 2-5c.	Ambient Noise Levels at POIs – End of Season: October 2023	31
Table LAND 2-6.	Helicopter Noise Levels	32
Table LAND 2-7.	Typical Construction Equipment Noise Levels at Various Distances	33
Table LAND 2-8.	Sound Levels Due to Truck Hauling.....	34
Table LAND 2-9.	Ambient Noise Levels and Project-Induced Noise	35

List of Figures

Figure LAND 2-1.	Third Octave Band Comparison of L ₉₀ Measured at PH-1c.....	39
Figure LAND 2-2.	Third Octave Band Comparison of L ₉₀ Measured at PH-2	40
Figure LAND 2-3.	Third Octave Band Comparison of L ₉₀ Measured at PH-6	41
Figure LAND 2-4.	Frequency Spectrum at PH-1c – 4cfs With Power Generation (October 2023)	42
Figure LAND 2-5.	Frequency Spectrum at PH-1c – 4cfs With No Power Generation (November 2023)	43

List of Maps

Map LAND 2-1.	Noise Measurement Points	47
Map LAND 2-2.	Single-Event 60 dB Lmax Exposure from Construction Noise Sources.....	49
Map LAND 2-3.	Single-Event 60 dB and 80 dB Lmax Exposure from Helicopter Noise Sources.....	51

List of Appendices

Appendix A.	Sound Level Meter, Microphone, and Pre-Amplifier Calibration Certificates
Appendix B.	Point of Interest Noise Measurement Photos
Appendix C.	Additional Software Modeling Details and Methodology

List of Acronyms

AAM	Advanced Acoustic Model
ANSI	American National Standards Institute
Caltrans	California Department of Transportation
cfs	cubic feet per second
CNEL	Community Noise Equivalent Level
DNL	Day-Night Average Sound Level
DoD	U.S. Department of Defense
FERC	Federal Energy Regulatory Commission
IEC	International Electrotechnical Commission
kPa-s/m ²	kilopascal-seconds per square meter
lb	pound(s)
Leq	Equivalent Sound Level
L _n	percentile level
L _{max}	Maximum Sound Level
NED	National Elevation Dataset
Noise TSP	LAND 2 – Noise Technical Study Plan
POI	point of interest
RCNM	Road Construction Noise Model
RNM	Rotorcraft Noise Model
SCE	Southern California Edison Company

SEL	Sound Exposure Level
SR-158	State Route 158
TSP	Technical Study Plan
TSR	Technical Study Report
US-395	U.S. Highway 395
USGS	U.S. Geological Survey

1 INTRODUCTION

This Technical Study Report (TSR) describes the methods and results associated with implementation of the LAND 2 – Noise Technical Study Plan (Noise TSP) for the Rush Creek Project (Project) in 2023. The Noise TSP was included in Southern California Edison Company's (SCE's) Revised Study Plan¹ and was approved by the Federal Energy Regulatory Commission (FERC) on October 26, 2022, as part of its Study Plan Determination. This TSR provides a detailed discussion of the methods and results of analyzing noise associated with Project construction activities (helicopter, construction equipment, and truck use) with the focus on noise sensitive areas in the vicinity of proposed activities. The analysis presents measured ambient noise levels for existing conditions and estimated noise levels due to Project-generated noise as calculated by computer noise modeling.

2 STUDY OBJECTIVES

The objective of this study was to characterize ambient and Project-generated noise at sensitive receptor areas (i.e., residences, businesses, and recreation areas) and compare these to applicable state and local noise regulations/ordinances². Project-generated noise analyzed was associated with the following activities:

- Routine operations of the Rush Creek Powerhouse.
- Retrofitting and removal of dams and potential enhancement of the lower Rush Creek channel, which would involve:
 - Helicopter use for movement of materials and equipment;
 - Construction equipment operation; and
 - Truck use for hauling materials.

3 STUDY IMPLEMENTATION

Study elements described in the Noise TSP were initiated in 2023. A summary of the study elements that have been completed, study elements that are outstanding, and any deviations or proposed modifications to the Noise TSP are discussed in the following subsections.

¹ SCE filed a Proposed Study Plan on May 26, 2022 (SCE 2022a). Four comment letters were filed on the Proposed Study Plan, and six study plans were revised. SCE filed a Revised Study Plan on September 23, 2022 (SCE 2022b). FERC subsequently issued a Study Plan Determination on October 26, 2022.

² Analysis of potential noise impacts will be included in the license application considering the overall scope, duration, and frequency of the project activities.

3.1 STUDY ELEMENTS COMPLETED

Identification of noise sensitive receptors/points of interest (POIs):

- Noise sensitive receptors or POIs were identified by reviewing aerial imagery and by on-the-ground investigation. Assessed locations included areas in the vicinity of the Rush Creek Powerhouse and June Mountain Ski Area Parking Lot area; the helicopter flight paths between June Mountain Ski Area Parking Lot and Gem and Rush Meadows dams; the potential enhancement area in the lower Rush Creek channel; and proposed truck haul routes on State Route 158 (SR-158) (refer to Map LAND 2-1).
- Consultation with resource agencies and interested stakeholders on the selection of POIs was completed.

Measurement of ambient noise levels at the following POIs in October 2023 and in June and August of 2024:

- Near the Rush Creek Powerhouse to characterize powerhouse equipment noise;
- Along proposed helicopter flight paths;
- Near proposed construction areas; and
- Along proposed truck haul routes.

Noise modeling and analysis to:

- Analyze the Rush Creek Powerhouse noise level and frequency spectra;
- Calculate noise levels at POIs in the vicinity of proposed helicopter flight paths with computer software modeling;
- Calculate noise levels at POIs in the vicinity of proposed construction areas at the June Mountain Ski Area Parking Lot and the potential enhancement areas in the lower Rush Creek channel with computer noise modeling; and
- Calculate noise levels at POIs along the truck haul routes.

3.2 VARIANCES FROM THE NOISE TSP

There were no variances. The study did exceed the requirements of the TSP for some study elements including the following:

- The study includes 20 individual POIs, which is an increase from the quantity of POI identified for establishment in the Noise TSP. Specifically, the TSP suggested establishing two to three POIs in the vicinity of the Powerhouse. The study increased the POIs near the powerhouse to 12 locations to cover additional residential areas to measure the variance in powerhouse noise levels by angle

from the tailrace. No change was made to the number of POIs in the vicinity of helicopter flight paths, construction areas, or truck routes.

- An additional powerhouse noise measurement was added in November 2023 to determine the influence on noise levels and sound characteristics when the Rush Creek Powerhouse does not generate power, but the turbine is spinning.
- Percentile levels (L_n)³ (L_{10} , L_{50} , and L_{90}) were added to the reported noise metrics to further characterize the noise environment. This metric adds statistical information of how noise levels vary during each measurement.

3.3 OUTSTANDING STUDY ELEMENTS

There are no outstanding study elements.

4 EXTENT OF STUDY AREA AND STUDY SITES

Refer to Map LAND 2-1 for the noise assessment study area, which includes the Rush Creek Powerhouse area, the June Mountain Ski Area Parking Lot area, the helicopter flight paths between June Mountain Ski Area Parking Lot and work areas (including dam work areas), construction activities at the potential enhancement area in the lower Rush Creek channel, and truck haul routes on SR-158.

5 STUDY APPROACH

5.1 GENERAL APPROACH

The analysis focused on Project-related single-day or single-event noise events associated with Project construction activities: helicopters, construction equipment, and truck use.

5.1.1 Identify Noise Sensitive Receptors/Points of Interest

The California Department of Transportation (Caltrans) defines but does not limit the definition of noise sensitive locations to developed lands such as subdivisions, residences, schools, churches, hospitals, and libraries (Caltrans 2013). The Federal Aviation Administration defines noise sensitive areas to include residential, educational, health, and religious structures and sites, along with parks, recreational areas, areas with wilderness characteristics, wildlife refuges, and cultural and historical sites.

In the study area, residences, businesses, recreation areas, and wildlife areas represent locations considered noise sensitive receptors or POIs. The identification of applicable POIs for the noise analysis considered the local terrain, existing land uses, and recreational activities while the TERR2 TSR addresses the potential for noise effects to

³ L_n is the percentile noise level where “n” is between 0.01S and 99.9 percent of the time calculated by statistical analysis and usually includes a descriptor— L_{10} , L_{50} , and L_{90} are commonly used in the assessment of environmental noise levels and regulations.

wildlife. For each of the study components, POIs were selected in consultation with resource agencies and interested stakeholders.

5.1.2 Field Characterize Ambient/Project-Induced Noise

At each POI, the ambient noise level was characterized in terms of L_{max} , L_{eq} , L_{10} , L_{50} , and L_{90} noise metrics with appropriate equipment for the necessary level of accuracy. Noise measurements capture two consecutive 10-minute periods. Noise measurements were collected at the beginning of the recreation season: June 21 and 22, 2024, in the middle of the recreation season: August 30, 2024, and at the end of the recreation season: October 24, and 25, 2023. In addition, measurements were taken on November 14, 2023 specifically around the powerhouse POI to capture noise when the powerhouse was not generating power.

Field measurements used integrating sound level meters that included both a Larson Davis 824 and Larson Davis 831 with associated pre-amplifiers and microphones. The entire system was certified by an independent authority attesting to the accuracy of the equipment meeting the following performance standards relating to tolerance limits and operational temperature range:

- International Electrotechnical Commission (IEC) 61672-1:2013, Class 1 (IEC 2013); and
- American National Standards Institute (ANSI) S1.4 and ANSI S1.43 Type 1 (ANSI 1983, 1997).

A separate acoustic calibrator was used before and after field measurements to ensure proper equipment function. Copies of the equipment calibration certificates are provided in Appendix A,

5.1.3 Analysis Metrics

This study focuses on the following metrics to describe the noise environment in the study area as prescribed by FAA, DoD, and DoT as either primary or secondary metrics:

- **Maximum Sound Level (L_{max})** represents the highest A-weighted sound level measured during a single event in which the sound changes with time. L_{max} is the maximum level that occurs over a fraction of a second, so it does not fully describe the noise, because it does not account for how long the sound is heard.
- **Equivalent Sound Level (L_{eq})** is a “cumulative” metric that combines a series of noise events representing the decibel average of all sounds in a time period. The time period of an L_{eq} measurement is usually related to a particular activity that dictates the duration. Common periods for L_{eq} include 10-minute, 1-hour, and 24-hour durations, which depend upon the particular environment and nature of noise sources. For practicality the measurements of existing ambient noise levels for all study components captured $L_{eq(10min)}$ durations at all POI collected during times when proposed noise generating activity would occur. Noise due to proposed

helicopter flights reported as $L_{eq(24hr)}$, which forms the basis of noise metrics commonly utilized for land use zoning restrictions. Construction equipment noise reported as $L_{eq(1hr)}$, which is the most commonly used duration because construction activity often varies throughout a construction project and throughout each day.

- **Sound Exposure Level (SEL)** is the equivalent of the total sound energy over a stated period. It takes into consideration both the received sound level and the extent of the exposure. It is similar to the L_{eq} as the total sound energy is integrated over the measurement period. However, instead of averaging over the measurement period, a reference duration of 1 second is used. SEL is a frequently used measure of noise exposure for an individual aircraft noise event; it measures the total noise energy produced during an event, from the time when the A-weighted sound level first exceeds a threshold (normally just above the background or ambient noise) to the time that it again drops below the threshold.
- **Percentile Levels (L_n) (L_{10} , L_{50} , and L_{90})** are statistical descriptors of sound defined as the sound level exceeded “n” percent of the measurement period. For example, the L_{90} metric reports the noise level that is exceeded 90 percent of the time during the measurement period and is considered to represent the background noise without transient sources of noise. In situations where the source of interest is constant, such as a generator, and ambient noise level varies (e.g., due to traffic noise), L_{90} may adequately describe the noise source (Federal Highway Administration [FHWA] 2017).

The noise study reports the following metrics by study component:

- **Powerhouse**
 - Ambient/Existing: L_{max} , $L_{eq(10min)}$, L_{10} , L_{50} , L_{90}
- **Helicopter**
 - Ambient/Existing: L_{max} , $L_{eq(10min)}$, L_{10} , L_{50} , L_{90}
 - Proposed Helicopter Flights: SEL, L_{max} , $L_{eq(24hr)}$
- **Construction**
 - Ambient/Existing: L_{max} , $L_{eq(10min)}$, L_{10} , L_{50} , L_{90}
 - Proposed Equipment Activity: L_{max} , $L_{eq(1hr)}$
- **Truck Use**
 - Ambient/Existing: L_{max} , $L_{eq(10min)}$, L_{10} , L_{50} , L_{90}
 - Proposed Truck Hauling: L_{max}

For any noise source, several factors affect the efficiency of sound transmission traveling from the source, which in turn affects the potential noise impact at offsite locations. Important factors include distance from the source, frequency of the sound, absorbency and roughness of the intervening ground (or water) surface, the presence or absence of obstructions such as buildings and their absorbency or reflectivity, and the duration of the sound. Table LAND 2-1 presents typical noise levels of some familiar noise sources and activities.

5.1.4 Software Noise Models

5.1.4.1 *Helicopter*

This noise study uses the DoD Noisemap suite of computer programs for aircraft noise modeling and analysis including the AAM (U.S. Department of Transportation 2020). The Noisemap suite of programs refers to BASEOPS as the software input module or user interface and AAM as the noise model for predicting noise exposure for subsonic aircraft noise, such as helicopter flights. Table LAND 2-2 presents noise modeling parameters used in the analysis and Appendix C provides additional details on the software.

5.1.4.2 *Construction Noise and Truck Hauling*

The Roadway Construction Noise Model (RCNM) is the Federal Highway Administration's (FHWA) national model for the prediction of construction noise. The RCNM provides a construction noise tool to predict noise levels at user-entered distances from various types of construction equipment or trucks for sound propagation paths over relatively flat ground, providing outputs for L_{\max} and L_{eq} metrics. Additional details provided in Appendix C.

5.2 SPECIFIC STUDY COMPONENTS

The following subsections describe the approach for each study component associated with powerhouse operation, helicopter use, construction equipment operation, and truck hauling analysis.

5.2.1 Powerhouse Operation

5.2.1.1 *Establish Points of Interest*

The Noise TSP proposed establishing a POI within 100 meters (m) of the Rush Creek Powerhouse and two to three POIs in the vicinity of the powerhouse. Stakeholders engaged with the process suggested that additional POIs be established in adjacent neighborhoods, noting that the powerhouse equipment generates noise that is audible at multiple residential locations. Additionally, stakeholders requested further investigation into the directivity of the noise emanating from the powerhouse at angles to the north and south of the tailrace. Following this collaboration, and prior to establishing POIs in the field, the technical lead for the noise study mapped locations identified by stakeholders as potential locations to establish residential POIs.

During the first onsite noise measurements on October 24, 2023, the team deployed a Larson Davis 831 integrating sound level meter. With the goal of identifying the areas around and angles from the powerhouse experiencing the greatest sound levels, the team walked around along the eastern side of the Rush Creek Powerhouse, adjacent to the residential areas to the east. Measured A-weighted sound levels identified the area directly in front of the tailrace as experiencing the highest sound levels, with sound levels decreasing at wider angles to the north and south. The concrete sides of the tailrace appear to attenuate sound by blocking line of sight to the north and south. To document this condition and to respond to stakeholder comments on the measurement sites, the POI locations were expanded to include five POIs (PH-1a through PH-1e) to capture noise adjacent to the powerhouse. In addition, because powerhouse equipment generates noise that emanates on the east side of the powerhouse and can be heard in areas on adjacent properties and residential areas east of SR-158, an additional seven POIs were established at or near residential areas currently experiencing noise from the operation of the powerhouse. In total, 12 POI locations were established. The 12 POIs, collectively referred to as the “Powerhouse POIs,” are illustrated in Map LAND 2-1.

5.2.1.2 Characterize Ambient Noise and Noise Emanating from the Rush Creek Powerhouse Under Different Generation Loads

Two consecutive 10-minute-duration noise measurements at each of the 12 Powerhouse POIs were collected on October 24, 2023, to capture the minimum flow rate of approximately 4 cubic feet per second (cfs) during power generation. An additional measurement was completed at each of the 12 POIs on November 14, 2023, during which the minimum flow rate was also at 4 cfs but with no power generation. Measurements included L_{max} , L_{eq} , and L_n (L_{10} , L_{50} , and L_{90}). Additional measurements were taken in June and August of 2024 (beginning and end of season).

When capturing the powerhouse noise contribution to ambient conditions, the loudest condition may not coincide with the highest power generation; rather a reduced load could excite the equipment’s resonant frequency, which could create additional vibrations within a narrow range of frequencies. Powerhouse operators and local stakeholders were consulted to identify the periods of time when powerhouse noise is most noticeable. Based on stakeholder input, the period when the powerhouse creates the most noise was identified to be in October and November during periods of low power generation.

5.2.2 Helicopter Use

The base of operations for Project implementation will be established at the beginning of each construction season and will include a helicopter landing site at June Mountain Ski Area Parking Lot to function as the transportation hub for moving equipment and materials to and from each construction site by helicopter.

As shown in Map LAND 2-1, there are two average flight paths traveling approximately east to west, identified as the “northern flight track” and “southern flight track,” along which helicopters will move materials and equipment between the base of operations at the June Mountain Ski Area Parking Lot to each work area.

During mobilization and demobilization (each a period of approximately 2-weeks), heavy equipment will be transported to/from the construction areas using a Skycrane helicopter (lift capacity of approximately 11,000 pounds [lb]). During the construction season lasting an estimated 5 months per year equipment and material will be transported to/from the construction areas primarily using sling loads attached to either, A-Star helicopter (lift capacity of 2,500 lb) or modified Black Hawk helicopters (lift capacity of 6,000 lb). Construction debris will be transported from the construction areas to the base of operations for stockpiling prior to transport to an approved disposal site.

5.2.2.1 Establish Points of Interest

Map LAND 2-1 depicts the two proposed helicopter flight paths projected across the ground (northern flight track and southern flight track). The POIs to capture ambient noise measurements associated with helicopter noise are HE-1 and HE-2, collectively referred to as “Helicopter POIs.” These POIs are located nearest the helicopter flight paths and within the residential area and are illustrated in Map LAND 2-1.

5.2.2.2 Characterize Ambient and Project-induced Noise Generation

Two consecutive 10-minute-duration noise measurements at each Helicopter POI were collected in June, August and October. Measurements included L_{max} , L_{eq} , and L_n (L_{10} , L_{50} , and L_{90}).

To determine the noise levels that would occur at POIs HE-1 and HE-2 and within the general area of the proposed helicopter flight between the June Mountain Ski Area Parking Lot (the Base of Operations) and each work area during Project construction, software modeling provides the calculated noise levels. The Noise TSP identified the RNM for modeling (Wasmer Consulting 2006a, 2006b; Wyle 1998). However, since that time, the DoD officially approved the use of the AAM, which is the successor to RNM and contains the same propagation algorithms for helicopter use but primarily updates fixed-wing aircraft calculations (DoD 2022). The software includes inputs for local ground elevation, ground impedance and weather conditions. Table LAND 2-2 summarizes the software modeling inputs and Appendix C details additional modeling consideration. The results of the software analysis present noise levels computed in the time domain with a variety of integrated metrics including Maximum Sound Level (L_{max}), sound exposure level (SEL), and L_{eq} at receiver positions for specific POIs.

5.2.3 Construction Equipment

Throughout the Project duration, construction equipment and personnel will deploy from the base of operations at the June Mountain Ski Area Parking Lot to the designated work areas located upstream and downstream of Project dams. In addition to helicopters (addressed previously), construction activities will involve the operation of various types of equipment, such as cargo vans, forklifts, 10-wheel dump trucks, excavators, and loaders. The base of operations at June Mountain Ski Area Parking Lot will also include office trailers for SCE project management and contractor personnel, both powered by generators up to 25 kilowatts. Stockpiles of construction material and debris will be stored

at the base of operations. Project-associated construction equipment and associated noise source levels are detailed in Table LAND 2-3.

5.2.3.1 Establish Points of Interest

The locations of most of the designated work areas at the Project dams are sufficiently far from identified noise sensitive areas that they do not meet the Caltrans definition of a noise sensitive location. As such, the noise analysis focuses on the base of operations at the June Mountain Ski Area Parking Lot and the lower Rush Creek channel, which are closer to noise sensitive areas. The noise team identified the following POIs:

- JM-1, at the northwest corner of the June Mountain Ski Area Parking lot;
- CO-1, along SR-158 southeast of the Rush Creek Powerhouse and adjacent to the nearest residential property; and
- CO-2, along a publicly accessible hiking trail northeast of the base of operations and north of SR-158.

The three POIs, collectively referred to as “Construction Equipment POIs,” are illustrated in Map LAND 2-1.

5.2.3.2 Characterize Ambient and Project-induced Noise Generation

Two consecutive 10- minute-duration noise measurements were collected at the June Mountain Ski Area Parking Lot (JM-1) and at CO-1 and CO-2 in June, August and October. Measurements included L_{max} , L_{eq} , and L_n (L_{10} , L_{50} , and L_{90}).

This analysis uses the FHWA’s Road Construction Noise Model (RCNM) to calculate the single-event and daily noise levels generated by construction equipment associated with Proposed Project activities (FHWA 2006). The RCNM software allows the calculation of noise levels at user-entered distances from various types of construction equipment for sound propagation paths over flat ground, providing outputs for L_{max} and L_{eq} metrics.

Table LAND 2-3 lists the modeled construction equipment, the acoustical use factor percentage, and measured L_{max} at 50 feet from the source data. The Project will not use impact equipment such as pile drivers. The analysis uses all standardized inputs from the RCNM user’s guide, such as usage percentages (FHWA 2006). This study analyzes the types of equipment that may be used and provides the resulting noise levels at various distances, which can later be applied when more precise details become available on the enhancement plan for Rush Creek.

5.2.4 Truck Use

Construction equipment and vehicles hauling material will arrive/depart via SR-158 using the northern route of the loop road to avoid traffic through the community of June Lake. For the transport of disposal of non-hazardous debris, haul trucks traveling to the Pumice Valley Landfill (or another approved disposal site) on a daily/weekly basis will leave the Base of

Operations and travel east on SR-158 for approximately 12 miles to the northern intersection with U.S. Highway 395 (US-395). Hazardous waste will be hauled by truck, consistent with state and federal regulations, for disposal at an approved hazardous waste disposal site (i.e., Ridgecrest, California; Los Angeles, California; or Beatty, Nevada).

5.2.4.1 Establish Points of Interest

The following POIs were identified adjacent to the proposed truck haul routes:

- TR-1, along the shore at Silver Lake on the east side of SR-158, which was observed as a common area where the public regularly accesses the lake recreational area.
- TR-2, at the Silver Lake Campground to the north of Silver Lake and east of SR-158.
- TR-3, adjacent to the campground along the western side of Grant Lake and east of SR-158.

The three POIs, collectively referred to as the “Truck POIs,” are illustrated in Map LAND 2-1.

5.2.4.2 Characterize Ambient and Project-induced Noise Generation

Two consecutive 10-minute-duration noise measurements were collected at each Truck POI in June, August and October. Measurements included L_{max} , L_{eq} , and L_n (L_{10} , L_{50} , and L_{90}).

This analysis uses the FHWA’s RCNM software to calculate the noise levels that will be generated by the haul trucks using the “Dump Truck” noise source (listed in Table LAND 2-3). The location of the source is measured from the edge of the roadway nearest each POI. This analysis uses all standardized inputs from the RCNM user’s guide (FHWA 2006).

6 STUDY RESULTS

6.1 GENERAL APPROACH

6.1.1 Identify Noise Sensitive Receptors/Points of Interest

POIs were established at the locations specified below. Refer to Map LAND 2-1 for an illustration of each POI's location. Refer to Appendix B for POI Noise Measurement Photos. Overall, more POIs were established than proposed in the Noise TSP.

- Locations in the vicinity of the Rush Creek Powerhouse (powerhouse noise):
 - Five locations (PH-1a through PH-1e) on SCE property immediately adjacent to the powerhouse tailrace to determine the effect of the tailrace structure on sound propagation and to identify the loudest sound path that would affect adjacent properties.
 - Seven locations (PH-2 through PH-8) at or near residential areas currently experiencing noise from Rush Creek Powerhouse operations.
- Along the helicopter flight path from June Mountain Ski Area Parking Lot to top of the ridge near Agnew Dam (helicopter noise):
 - Two locations (HE-1 and HE-2) selected in the nearby residential areas and nearest the proposed helicopter flight paths.
- Adjacent to the June Mountain Ski Area Parking Lot and the potential enhancement area in lower Rush Creek channel (construction equipment noise):
 - One location (JM-1) at the northwest corner of the June Mountain Ski Area Parking Lot.
 - Two locations (CO-1 and CO-2) near residential properties adjacent to the lower Rush Creek Project channel area and along a hiking trail north of June Mountain Ski Area Parking Lot, respectively.
- Along SR-158 from June Mountain Ski Area Parking Lot to US-395 (truck noise):
 - Three locations (TR-1, TR-2, and TR-3) with two adjacent to recreation/camping areas on the west side of Silver Lake and one adjacent to the camping area on the west side of Grant Lake.

6.1.2 Field Characterize Ambient/Project-Induced Noise

At each POI, the ambient noise level was characterized in terms of L_{eq} , L_{10} , L_{50} , and L_{90} noise metrics with appropriate equipment for the necessary level of accuracy. Noise measurements capture two consecutive 10-minute periods collected on either October 24 or 25, 2023; either June 21 or 22, 2024; and on August 30, 2024. Computer noise models provide noise level calculations of estimated Project-induced noise. The following

subsections detail the collection and calculation of those results by specific study component. Section 6.3 summarizes the overall results.

6.2 SPECIFIC STUDY COMPONENTS

This section provides short duration noise levels ranging from a single-event to a single-day of activity for the Proposed Project study components. The analysis between different alternatives (e.g. with varying construction duration and number and frequency of helicopter flights and truck haul trips) will be evaluated within the license application.

Map LAND 2-2 illustrates locations that would be exposed to an L_{max} (the greatest sound level measured during a single noise event) of 60 decibels (dB) or greater due to temporary Project-generated noise from either helicopter, construction equipment, or truck hauling. For context, an L_{max} of 60 dB corresponds to the noise level from a conversation experienced three to six feet away (FHWA 2006). As illustrated by the map, only locations directly adjacent to the Base of Operations would be exposed to noise from construction equipment at an L_{max} of 60 dB or higher, and only locations directly adjacent to SR-158 would be exposed to noise from passing trucks at an L_{max} of 60 dB or higher. Comparatively, a large area would be exposed to noise at an L_{max} of 60 dB or higher associated with helicopter flights. The following sub-sections provide more detail on the noise exposure associated with each of the three types of temporary construction noise: helicopters, construction equipment, and truck use while the Powerhouse noise section discusses ongoing operations.

6.2.1 Powerhouse

The powerhouse study component contains two main categories of POI:

1. Powerhouse source locations:
 - a. PH-1a, PH-b, PH-1c, PH-1d, and PH-1e represent five locations immediately adjacent to the powerhouse within SCE property.
2. External community locations:
 - a. PH-2 and PH-3 are located outside of the SCE gate along SR-158 near residential properties.
 - b. PH-4 through PH-8 are located throughout residential neighborhoods.

The following subsections discuss the measured powerhouse source noise at PH-1a through PH-1e and community experienced noise at PH-2 through PH-8. The analysis is based on the measurements collected in October and November 2023 because seasonally differences in recreational noise did not influence the ambient noise environment at the powerhouse.

6.2.1.1 Sources of Existing Equipment Sound Originating at Rush Creek

As shown in Map LAND 2-1, the PH-1c location is nearest to the Rush Creek Powerhouse and positioned directly at the tailrace, which was identified as a principal source of noise by SCE personnel. Single-event $L_{eq(10min)}$ measured at PH-1c was 75.9 dB with power generation and 71.6 dB with no power generation, as listed in Table LAND 2-4. All noise levels in Table LAND 2-4 are presented as A-weighted decibels to more closely correspond to human hearing sensitivity. The L_{max} at PH-1c was 88.7 dB with power generation and 85.5 dB with no power generation and included an SCE vehicle passing through the nearby entrance gate. The L_{90} metric reports the noise level that is exceeded during 90 percent of the measurement period and, in an environment of sporadic vehicle traffic noise, provides insight on continuous sources like generators or equipment operating at steady state without those extraneous events. In this case, the L_{90} at PH-1c was 75.4 dB with power generation and 70.9 dB with no power generation. Both L_{50} and L_{10} levels at PH-1c differed less than 2 dB from L_{90} levels, which shows that the noise levels were relatively consistent throughout most of the measurement period except for the short periods (less than 10 percent of the time) when the SCE vehicles drove by.

The additional measurement sites nearest the Rush Creek Powerhouse—PH-1a and PH-1b to the north and PH-1d and PH-1e to the south, approximately parallel to SR-158—provide insight into other sources of noise near the powerhouse. Based on field observations, both PH-1a and PH-1b experienced a larger portion of noise from the electrical switching station north of the powerhouse, which produced sound levels at least 15 dB less than at the tailrace (PH-1c). The two sites south of the tailrace (PH-1d and PH-1e) experienced sound approximately 10 to 20 dB less than at the tailrace; at these sites, the sound of water in the creek to the south became more audible and influence of sound from the tailrace area decreased. These measurements show that the greatest sound levels originate nearest the powerhouse tailrace. The tailrace itself is not actually the source of noise; the noise is created by the equipment inside the powerhouse.

6.2.1.2 Influence of Power Generation on Sound Levels

This section compares two different power generation conditions: (1) the low flow of 4 cfs power generation condition, corresponding to the noise measurements obtained on October 24, 2023, and (2) the similarly low flow of 4 cfs but without power generation, obtained on November 14, 2023.⁴ Table LAND 2-4 details the resulting noise levels in terms of single-event $L_{eq(10min)}$, L_{max} , and L_n percentile values for L_{10} , L_{50} , and L_{90} . All noise levels presented in Table LAND 2-4 are A-weighted, which more closely corresponds to human hearing sensitivity.

⁴ As noted in 5.2.1.2 above, powerhouse operators and local stakeholders were consulted to identify the periods of time when powerhouse noise is most noticeable. Based on stakeholder input, the period when the powerhouse creates the most noise and annoyance was identified to be in October and November during periods of low power generation. The June and August captured noise levels at higher power generation rates.

In general, the no-power-generation condition produced lower noise levels in nearly every instance when compared to the power generation condition. For instance, the $L_{eq(10min)}$ ranged from 2.3 to 5.2 dB less during the no-power-generation condition compared to the power-generation condition at all but one location, PH-6.⁵

Frequency Spectra

Noise measurement data collected at the Rush Creek Powerhouse include sound levels broken out by third-octave frequency band. Third-octave frequency bands provide a standardized way to quantify sound energy across the audible range and to characterize the nature of the sound (e.g., is the sound dominated by low frequencies, high frequencies, or balanced across the spectrum). Figure LAND 2-1 presents the third-octave band L_{90} (i.e., the level exceeded 90 percent of the time for each band) collected at PH-1c in front of the powerhouse tailrace. The red bars reflect the October 2023 measurement with low flow of 4 cfs and with power generation, while the blue bars reflect the November measurements with low flow of 4 cfs but no power generation. The overall distribution by frequency follows a similar pattern for both conditions, but with power generation results in greater noise at lower frequencies at and below the 630-Hz third-octave band, while no power generation results in greater noise above 630 Hz.

Figure LAND 2-2 presents a similar comparison between the power-generation and no-power-generation conditions, but is measured at PH-2, which is just outside of the SCE gate and on the west side of SR-158. In this case, the October measurements with power generation resulted in greater noise levels at nearly all third-octave bands. The PH-2 location is exposed more equally to noise from both the powerhouse tailrace area at the generator and the electrical switching station to the north. Also, PH-2 is closest to SR-158 so vehicle traffic noise is greater and more frequent, which could obscure subtle differences in powerhouse noise.

Figure LAND 2-3 presents another comparison of power-generation and no-power-generation conditions, but measured at PH-6, which is located on Nevada Street within a residential area. The overall noise levels are less than at the previous two POIs, and both conditions closely match each other at the 400 Hz third-octave band and above. However, below 400 Hz, the condition with power generation results in greater sound levels by approximately 5 dB in most third-octave bands. These greater lower-frequency levels mirror those measured in October with power generation in both Figures LAND 2-1 and LAND 2-3.

To isolate the continuous powerhouse noise from sporadic events like passing cars or gusts of wind, 5 to 10 second audio segments were selected from the measurements gathered at PH-1c in October and November 2023. Figure LAND 2-4 and 2-5 present

⁵ The measurements at PH-6 resulted in greater $L_{eq(10min)}$ during the no-power-generation condition because construction activity at a nearby property created additional background noise that was not present during the generation measurement in October. The L_{90} measurements at PH-6 show the noise levels exceeded 90 percent of the period, which effectively removes the contribution of the sporadic construction hammering noise from continuous sources like the powerhouse equipment running at steady state (FHWA-HEP-17-053). The L_{90} results at PH-6 do follow the same trend as other POIs, with the no-power-generation condition resulting in several dB less noise than with power generation.

these results as frequency spectrum plots for the power-generation (October 2023) and no-power-generation (November 2023) conditions, respectively, both with 4 cfs of flow. The purpose of these figures is to show how the amplitude of each frequency varies across the audible range and between different power generation conditions, which is similar to third-octave plots but with finer detail. For instance, the no-power-generation condition in November presents the most distinctive peaks at approximately 125 and 250 Hz when compared to neighboring frequencies. The power-generation condition in October depicts several amplitude peaks with the greatest instead occurring at approximately 110 Hz. The power-generation conditions generally reflects smoother transitions between neighboring frequencies than the no-power-generation, which can be seen as the smaller jumps in vertical distance (along the y-axis) that corresponds to a smaller difference in decibels.

Based upon Figures LAND 2-1 through LAND 2-5, the power-generation condition and no-power-generation condition produce a different frequency distribution of sound energy that may be noticeable by observers; the power-generation condition produces greater noise levels in the community, but the amplitudes of neighboring frequencies may be more distinctive for the no-power-generation condition. The third-octave bands generally show the powerhouse noise spread over a range of frequencies, which is typical of industrial-type equipment.

6.2.2 Helicopter

6.2.2.1 *Exposure to L_{max} of 60 and 80 dB*

Table LAND 2-5a, 2-5b, and 2-5c include the results of the ambient noise measurements collected in June 2024, August 2024, and October 2023, respectively at each Helicopter POI: HE-1 and HE-2. The $L_{eq(10min)}$ ranged from approximately 36 dB to 43 dB at HE-1 and 32 to 40 dB at HE-2. The loudest events reached an L_{max} of 80 dB at HE-1 and approximately 72 dB at HE-2. Nearly all of the measurement period contained few noise events, with L_{90} , L_{50} , and L_{10} ranging from 31 to 41 dB. As mentioned previously, an L_{max} of 60 dB corresponds to the noise level from a conversation experienced three to six feet away (FHWA 2006) while an L_{max} of 80 dB corresponds to the noise level from a garbage disposal at 3 feet (Caltrans 2013). Both measurement sites, located in a residential neighborhood, experienced minimal vehicle traffic noise, with SR-158 approximately 1,000 feet away and very few vehicles operating within the neighborhood.

Map LAND 2-2 illustrates locations that would be exposed to an L_{max} (the greatest sound level measured during a single noise event) of 60 decibels (dB) or greater. As depicted in that map the proposed helicopter flights would generate single-event noise levels that would exceed 60 dB L_{max} over the largest area of the proposed activity. Map 2-3 provides additional details on the helicopter noise component by separating the Skycrane from the Black Hawk and A-star noise and plots both the 60 and 80 dB L_{max} exposure areas. As shown, the heavy duty Skycrane helicopter would generate noise that affects a larger geographic area than the area that would be affected by noise from the medium duty A-Star helicopter or light duty Black Hawk helicopter. Specifically, the Skycrane flights would generate 80 dB L_{max} or greater extending approximately 1,500 feet to either side

of the proposed flight tracks, reaching most of the residential area near POIs HE-1 and HE-2. The 80 dB L_{max} exposure generated by Black Hawk and A-Star flights would be roughly half that distance of the Skycrane and would not expose any of the analyzed noise sensitive areas or the residential area near HE-1 and HE-2 to 80 dB L_{max} . For comparison, the existing ambient $L_{eq(10min)}$ at HE-1 and HE-2 ranges from 32 to 43 dB with occasional L_{max} peaking from 70 to 80 dB due to vehicle traffic.

6.2.2.2 Noise Levels at Helicopter POI HE-1 and HE-2

Table LAND 2-6 presents a comparison of each proposed helicopter type and the resulting noise levels for both the northern and southern flight tracks. The smaller helicopters (Black Hawk and A-Star) on the northern flight track would generate single-event L_{max} from 74 to 77 dB at HE-1 and 70 to 75 dB at HE-2. These noise levels would similarly decrease while on the southern flight track, with an L_{max} of 67 to 70 dB at HE-1 and 62 to 65 dB at HE-2.

The largest helicopter (Skycrane) would generate the greatest L_{max} of 80 to 88 dB at HE-1 and 78 to 80 dB at HE-2 while traveling along the northern flight track. Due primarily to the farther distance from populated areas, the Skycrane traveling along the southern flight track would create an L_{max} from 75 to 76 dB at HE-1 and 69 to 70 dB at HE-2. The SEL would be 4 to 7 dB less on the southern flight track when compared with the northern flight track.

During the main construction period, there would be an average of six flights per day⁶ and most would generally be flown by either the smaller Black Hawk or A-Star helicopters which would generate an $L_{eq(24hr)}$ of 42 to 45 dB at HE-1 compared to the existing 33 dB $L_{eq(10min)}$. Similarly, at HE-2 the Black Hawk or A-Star flights would result in $L_{eq(24hr)}$ of 39 to 43 dB compared to the existing $L_{eq(10min)}$ of 43 dB.

If all six flights were flown by the Skycrane representing the ‘worst case’ scenario that would apply during the shorter mobilization and demobilization period, the typical flying day would result in single-day $L_{eq(24hr)}$ of up to 54 dB at HE-1. This would represent an increase from the existing average ambient measured condition of 39 dB $L_{eq(10min)}$. Similarly, at HE-2, Skycrane flights would generate an $L_{eq(24hr)}$ of 49 dB during mobilization/demobilization compared to an existing ambient $L_{eq(10min)}$ of 36 dB.

Overall, and as shown on Map 2-3, helicopter flights operating between the Base of Operations and construction work areas at Agnew, Gem, and Rush Meadows dams would result in elevated noise levels in the June Lake Loop area. Residential areas along SR-158 (HE-1, HE-2, PH-4, PH-5, and PH-6) and developed recreation areas at Gull Lake and Silver Lake would be most affected. In addition, backcountry areas along flight tracks would also experience elevated noise levels.

⁶ Six flights per day is the expected average number of flights on any one construction day.

6.2.3 Construction Equipment

As depicted in Map 2-2, the orange shaded region reflects areas that would be exposed to elevated construction equipment noise at some point during the construction season of 60 dB L_{max} or greater. All areas exposed to 60 dB L_{max} or greater would be within 500 feet of the Base of Operations. Map 2-2 represents a conservative L_{max} estimate of the size of the 60 dB L_{max} because it assumes equipment would operate up to the boundary of the Base of Operations. Likely, construction equipment would often operate further inside the boundary, which would generate a smaller 60 dB L_{max} contour on most days than is depicted on Map 2-2.

As presented in Table 2-7, single-event construction L_{max} would be 75 dB within 100 feet of the Base of Operations and would decrease to 55 dB L_{max} at 1,000 feet, which would be roughly equivalent to ambient conditions. There are no residential structures located within 1,000 feet of the June Mountain Ski Area Parking Lot and therefore residents would not be affected by construction equipment operating at that location. However, as seen at JM-1 the construction activities at the June Mountain Ski Area Parking Lot, though generating relatively low background noise levels, would be elevated compared to No-Action conditions and would be noticeable within 1,000 feet but less than 60 dB L_{max} , including along nearby hiking trails and at the developed recreational area of June Mountain Ski Area.

6.2.4 Truck Use

Table LAND 2-5 includes the ambient measured noise levels at the three POIs associated with truck hauling activity (TR-1, TR-2, and TR-3). The $L_{eq(10min)}$ was found to range from as low as 40 dB at TR-3 up to approximately 52 dB at TR-1 and TR-2. The maximum single event noise levels, captured by L_{max} , ranged from 71 to 89 dB due to a combination of passing vehicle traffic and people talking or recreating in the camping areas. However, these louder events only constituted a small portion of the measurement period, which is shown by the L_{90} , L_{50} , and L_{10} levels, all of which are below 55 dB. For instance, the L_{10} at TR-3, ranging from 40.4 to 46.3 dB, corresponds to sound levels less than those values that occurred during 90 percent of time during each of the 10-minute measurement periods.

Table LAND 2-8 presents the measured sound levels at the three POIs associated with truck hauling activity along SR-158. The L_{max} from a single dump truck will be approximately 77 dB at TR-1, 72 dB at TR-2, and 67 dB at TR-3 due to increasing distance from SR-158. As detailed in Chapter 3.0 of the Pre-Application Document (Tables 3-6 through 3-11), the Proposed Project will require multiple truck trips per day for multiple months that will create temporary elevated noise levels at the POIs (SCE 2021). However, the noise levels of these truck trips will be similar to the louder existing vehicle traffic events, but the frequency of such events will increase during periods of hauling.

CO-1 represents the area beyond SCE property that includes several residences near the Rush Creek Powerhouse. The existing $L_{eq(10min)}$ at CO-1 ranges from 60 to 66 dB, with an L_{max} of 90 to 104 dB due to existing passing trucks on SR-158. L_{50} and L_{10} measurements show that at least half of the measurement period resulted in levels less

than 55 dB corresponding to the time without traffic or other activity. Although this location would be unaffected by construction equipment noise from construction activity at the June Mountain Parking Lot it would experience an increase in noise from truck trips along SR-158 resulting in single-event L_{max} of up to 77 dB.

6.3 SUMMARY

Table LAND 2-9 summarizes the estimated greatest construction-generated noise compared to ambient noise levels at noise sensitive POI. The following narrative supports interpretation of the results shown in the table.

- Residential Areas near HE-1 and HE-2 would experience elevated noise due to helicopter flights operating between the June Mountain Ski Area Parking Lot and project work areas, which would result in single-event L_{max} of over 80 dB compared to ambient levels as low as 36 dB.
- Residential Areas near PH-4, PH-5, and PH-6 would experience elevated noise due to helicopter flights operating between the June Mountain Ski Area Parking Lot and project work areas, which would result in single-event L_{max} of over 75 dB compared to ambient levels as low as 43 dB.
- Developed Recreational areas near Gull, Silver, Grant, Agnew, and Gem Lakes would experience elevated noise from helicopter flights that would exceed 60 dB L_{max} , while recreational areas near Agnew and Gem Lake would exceed 80 dB L_{max} .
- Noise Sensitive locations along SR-158, such as TR-1, TR-2, and TR-3 would experience elevated vehicle noise of up to 77 dB due to truck hauling of non-hazardous materials. However, these noise levels would be similar to existing passing trucks or motorcycles measured at various POI along SR-158.
- In terms of long-term operational activity, the Rush Creek Powerhouse operation would continue consistent with existing conditions. The current and ongoing Powerhouse noise produces a frequency distribution of sound energy that is noticeable by observers due to the relatively low background noise from other sources. The third-octave bands show the powerhouse noise spread over a range of frequencies, which is typical of industrial-type equipment.

7 REFERENCES

- ANSI (American National Standards Institute). 1983. American National Standard S1.4-1983. Specification for Sound Level Meters. 17 February.
- . 1997. American National Standard S1.43-1997. Specifications for Integrating-Averaging Sound Level Meters. Reaffirmed 16 March 2007.
- Army 1991. US Army Corps of Engineers. AD-A243 719. Human Response to Helicopter Noise: A Test of A-Weighting.
- Berglund, B., and T. Lindvall, eds. 1995. *Community Noise*, Jannes Snabbtryck, Stockholm, Sweden.
- CA OPR 2023. Office of Planning and Research. General Plan Guidelines. Noise Element Guidelines Appendix D.
- Caltrans (California Department of Transportation). 2013. Technical Noise Supplement to the Traffic Noise Analysis Protocol. September.
- DNWG (Defense Noise Working Group). 2009. Technical Bulletin on Community Annoyance Caused by Noise from Military Aircraft Operations. December.
- DoD (Department of Defense). 2022. Memorandum for Adopting the Advanced Acoustic Model for Assessing Community Exposure to Fixed-wing Aircraft Noise. November 28.
- DoN (Department of the Navy). 2021. Real-Time Aircraft Sound Monitoring Final Report. November 20.
- FAA (Federal Aviation Administration). 2020. Office of Environment and Energy. 1050.1F Desk Reference Version 2. February.
- FAA 2021. TC-21/4. Analysis of the Neighborhood Environmental Survey. February.
- FHWA (Federal Highway Administration). 2006. Roadway Construction Noise Model User's Guide. January.
- . 2017. Sound Level Descriptors FHWA-HEP-17-053. May.
- FICON (Federal Interagency Committee on Aviation Noise) 1992. "Federal Agency Review of Selected Airport Noise Analysis Issues," August.
- Fidell, S., D.S. Barger, and T.J. Schultz. 1991. Updating a Dosage-Effect Relationship for the Prevalence of Annoyance Due to General Transportation Noise. J. Acoust. Soc. Am., 89, 221-233, January.
- IEC (International Electrotechnical Commission). 2013. International Standard 61672-1. Electroacoustics – Sound level meters – Part 1: Specifications.

- Miller, N.P., G.S. Anderson, R.D. Horonjeff, C.W. Menge, J.C. Ross, and M. Newark. 2003. "Aircraft Noise Model Validation Study," Harris Miller Miller & Hanson, Inc., HMMH Report No. 295860.29, Burlington, MA 01803, January.
- Page, J.A. 2002. "Simulation of Rotorcraft Noise including the Effects of Topography," American Helicopter Society Aerodynamics, Acoustics, and Test and Evaluation Technical Specialists Meeting, San Francisco, California, Vertical Flight Society, Fairfax, VA., January.
- Page, J.A. and K.J. Plotkin. 2004. "Acoustic Repropagation Technique, Version 3 (ART3)," Wyle Research Report, WR 03-25, Wyle Laboratories, Inc., Arlington, VA. April.
- Plotkin, K.J. 2001. "The Role of Aircraft Simulation Models," Proceedings of Inter-Noise 2001, Institute of Noise Control Engineering, Reston, VA., August.
- Plotkin, K.J. 2006. "Analysis of Acoustic Modeling and Sound Propagation in Aircraft Noise Prediction," NASA CR-2006-214503, National Aeronautics and Space Administration, September.
- Plotkin, K.J., R.A. Lee, and J.M. Downing. 1995. "An Empirical Model for the In-Flight Directivity of an F-16C," Inter-Noise 95 Proceedings, Institute of Noise Control Engineering, Reston, VA.
- SCE (Southern California Edison Company). 2021. Rush Creek Project (FERC Project No. 1389) Pre-Application Document. December.
- . 2022a. Rush Creek Hydroelectric Project (FERC Project No. 1389) Proposed Study Plan. May.
- . 2022b. Rush Creek Hydroelectric Project (FERC Project No. 1389) Revised Study Plan. September.
- Schultz, T.J. 1978. Synthesis of Social Surveys on Noise Annoyance. J. Acoust. Soc. Am., 64, pp. 377-405, August.
- U.S. Department of Transportation. 2020. Advanced Acoustic Model Technical Reference and User's Guide. Volpe Center. December.
- Wasmer Consulting. 2006a. BaseOps 7.3 User's Guide, Fred Wasmer and Fiona Maunsell, Wasmer Consulting.
- . 2006b. NMPlot 4.955 User's Guide.
- Wyle. 1998. NMAP 7.0 User's Manual. Wyle Research Report WR 98-13, Czech and Plotkin. November.

Zorumski, W.E. 1982. "Aircraft Noise Prediction Program Theoretical Manual," NASA TM-83199 Parts 1 and 2, National Aeronautics and Space Administration, February.

Zorumski, W.E. and D.S. Weir. 1986. "Aircraft Noise Prediction Program Theoretical Manual, Propeller Aerodynamics and Noise," NASA TM-83199 Part 3, National Aeronautics and Space Administration, June.

This Page Intentionally Left Blank

TABLES

This Page Intentionally Left Blank

Table LAND 2-1. Typical Noise Levels

Common Outdoor Activities	Noise Level (dB)	Common Indoor Activities
	110	Rock band
Jet flyover at 1,000 feet		
	100	
Gas lawnmower at 3 feet		
	90	
Diesel truck at 50 feet at 50 miles per hour		Food blender at 3 feet
	80	Garbage disposal at 3 feet
Noisy urban area, daytime		
Gas lawnmower at 100 feet	70	Vacuum cleaner at 10 feet
Commercial area		Normal speech at 3 feet
Heavy traffic at 300 feet	60	
		Larger business office
Quiet urban daytime	50	Dishwasher in next room
Quiet urban nighttime	40	Theater, larger conference room (background)
Quiet suburban nighttime		
	30	Library
Quiet rural nighttime		Bedroom at night, concert hall (background)
	20	
		Broadcast/recording studio
	10	
	0	

Source: Caltrans 2013

Table LAND 2-2. Helicopter Noise Modeling Parameters

Software	Analysis Component	Version
AAM	Rotary-wing aircraft	2.6.3
Aircraft	Modeled As	
Sikorsky Skycrane S-64	Sikorsky Sea Stallion CH-53E	
Sikorsky Black Hawk UH-60	Sikorsky Sea Hawk SH-60B	
Eurocopter ASTAR	Messerschmitt-Bölkow-Blohm Bo 105	
Parameter	Description	
Receiver Grid Spacing	500 ft in x and y	
Metrics	L _{max} and SEL	
Basis	Single-event and typical day operations	
Topography		
Elevation Data Source	USGS 30 m NED	
Elevation Grid Spacing	500 ft in x and y	
Impedance Data Source	USGS Hydrography DLG	
Impedance Grid spacing	500 ft in x and y	
Flow Resistivity of Ground (soft/hard)	225 kPa-s/m ² for land, 6000 kPa-s/m ² , and 1,000,000 kPa-s/m ² for water	
Modeled Weather (Monthly Averages 2018-2022; April selected)		
Temperature	70.7 °F	
Relative Humidity	57.1 %	
Barometric Pressure	29.99 in Hg	

Notes:

°F = degrees Fahrenheit

DLG = digital line graph

ft = feet

in Hg = inches mercury

kPa-s/m² = kilopascal-seconds per square meter L_{eq} = equivalent sound level L_{max} = maximum sound level

m = meters

NED = National Elevation Dataset

SEL = sound exposure level

USGS = U.S. Geological Survey

Table LAND 2-3. Project-Associated Construction Equipment and Noise Source Levels

Equipment¹	Acoustical Use Factor (%)	Spec 721.560 L_{max} AT 50 ft (dBA, slow)	Actual Measured L_{max} AT 50 ft (dBA, slow)
Dump truck	40	84	76
Excavator	40	85	81
Flat-bed truck ²	40	84	74
Front end loader	40	80	79
Generator (<25KVA, VMS signs)	50	70	73
Man lift ¹	20	85	75

Source: FHWA 2006

¹ No impact equipment, such as pile drivers, will be used.

² Flat-bed truck and man lift used as surrogates for 20-foot cargo van and telehandler forklift, respectively.

Table LAND 2-4. A-Weighted Powerhouse Sound Level Comparison—Low Flow Generation (October 2023) vs. Low Flow No-Generation (November 2023)

Location		PH-1a	PH-1b	PH-1c	PH-1d	PH-1e	PH-2	PH-6
Generation	Date	24-Oct	24-Oct	24-Oct	24-Oct	24-Oct	24-Oct	24-Oct
	Start Time	8:57 a.m.	8:59 a.m.	9:05 a.m.	9:08 a.m.	9:10 a.m.	3:42 p.m.	11:38 a.m.
No Generation	Date	14-Nov	14-Nov	14-Nov	14-Nov	14-Nov	14-Nov	14-Nov
	Start Time	9:53 a.m.	9:57 a.m.	9:25 a.m.	10:07 a.m.	10:13 a.m.	10:36 a.m.	11:42 a.m.
L_{eq(10min)}								
Generation		50.3	58.9	75.9	65.1	54.6	59.6	42.5
No Generation		48.0	56.3	71.6	56.7	51.1	54.4	47.5
<i>Change Re No Generation</i>		-2.3	-2.6	-4.3	-8.4	-3.5	-5.2	5
L_{max}								
Generation		77.5	72.9	88.7	77.9	66.8	85.3	76.3
No Generation		59	70.9	85.5	74.5	77.2	83.7	91.6
<i>Change Re No Generation</i>		-18.5	-2	-3.2	-3.4	10.4	-1.6	15.3
L₁₀								
Generation		50.8	59.3	76.5	65.6	54.9	59.8	43.7
No Generation		48.7	57.1	72.3	57.5	51.7	55.4	50.8
<i>Change Re No Generation</i>		-2.1	-2.2	-4.2	-8.1	-3.2	-4.4	7.1
L₅₀								
Generation		50.2	58.9	75.9	65.1	54.5	58.9	42.4
No Generation		48.0	56.3	71.6	56.5	51.0	51.5	43.8
<i>Change Re No Generation</i>		-2.2	-2.6	-4.3	-8.6	-3.5	-7.4	1.4
L₉₀								
Generation		49.8	58.5	75.4	64.6	54.2	58.2	41.2
No Generation		47.3	55.4	70.9	55.8	50.5	50.7	39.3
<i>Change Re No Generation</i>		-2.5	-3.1	-4.5	-8.8	-3.7	-7.5	-1.9

Table LAND 2-5a. Ambient Noise Levels at POIs – Beginning of Season: June 2024

Location	Date	Start Time	L _{eq} (10min)	L _{max}	L ₁₀	L ₅₀	L ₉₀
PH-2	21-Jun	1:49 PM	59.4	84.5	61.3	56.2	55.5
PH-2	21-Jun	1:54 PM	59.8	82.0	63.4	56.4	55.6
PH-3	21-Jun	2:02 PM	59.7	83.2	61.1	57.4	56.7
PH-3	21-Jun	2:08 PM	61.4	86.5	63.8	57.5	56.8
PH-4	21-Jun	8:30 AM	45.1	83.7	43.6	44.8	42.9
PH-4	21-Jun	8:41 AM	44.8	78.9	42.0	43.6	41.3
PH-5	21-Jun	4:17 PM	46.3	73.8	47.4	46.1	45.0
PH-5	21-Jun	4:22 PM	46.8	75.6	48.0	46.7	45.4
PH-6	21-Jun	3:57 PM	50.8	71.7	52.1	50.7	49.4
PH-6	21-Jun	4:02 PM	51.2	76.4	52.6	51.1	49.5
PH-7	21-Jun	3:38 PM	44.4	76.5	46.0	44.1	42.7
PH-7	21-Jun	3:44 PM	46.2	81.2	46.6	44.9	43.1
PH-8	21-Jun	3:25 PM	44.2	70.1	46.7	42.7	41.1
PH-8	21-Jun	3:30 PM	42.4	75.5	44.1	41.8	40.2
JM-1	22-Jun	9:14 AM	56.7	85.6	59.0	39.9	32.8
JM-1	22-Jun	9:19 AM	54.1	82.4	57.9	42.5	32.5
CO-1	21-Jun	2:14 PM	65.9	103.6	67.5	53.5	51.0
CO-1	21-Jun	2:19 PM	65.3	93.4	68.3	53.3	51.2
CO-2	22-Jun	8:55 AM	47.9	82.5	42.4	33.6	29.7
CO-2	22-Jun	9:01 AM	40.8	86.6	44.3	36.4	30.9
HE-1	21-Jun	9:56 AM	38.5	74.5	40.2	37.1	34.8
HE-1	21-Jun	10:01 AM	36.6	72.8	38.8	35.3	33.6
HE-2	21-Jun	9:32 AM	39.5	72	40	37.1	36
HE-2	21-Jun	9:37 AM	37.7	72.8	38.8	37.1	35.9
TR-1	21-Jun	5:21 PM	49.6	79.0	53.1	44.8	40.3
TR-1	21-Jun	5:32 PM	47.2	82.8	49.1	40.3	38.2
TR-2	21-Jun	4:37 PM	52.2	80.2	54.9	47.6	45.9
TR-2	21-Jun	4:42 PM	49.1	76.9	51.2	48.2	46.5
TR-3	21-Jun	4:58 PM	41.0	72.0	42.7	39.1	37.5
TR-3	21-Jun	5:02 PM	43.4	74.6	46.2	39.2	37.4

Table LAND 2-5b. Ambient Noise Levels at POIs – Middle of Season: August 2024

Location	Date	Start Time	L _{eq} (10min)	L _{max}	L ₁₀	L ₅₀	L ₉₀
PH-2	30-Aug	10:55 AM	62.7	88.3	63.0	61.2	60.6
PH-2	30-Aug	11:00 AM	62.4	86.1	62.8	61.4	60.7
PH-3	30-Aug	11:08 AM	54.1	87.2	50.8	49.8	49.2
PH-3	30-Aug	11:14 AM	61.2	89.3	63.3	50.2	49.6
PH-4	30-Aug	2:03 PM	43.1	81.6	41.4	40.5	38.7
PH-4	30-Aug	2:15 PM	42.5	80.2	40.5	40.2	38.6
PH-5	30-Aug	12:35 PM	40.9	80.0	42.5	40.5	38.3
PH-5	30-Aug	12:40 PM	41.1	86.8	42.5	40.5	38.8
PH-6	30-Aug	12:14 PM	42.8	74.4	43.8	41.1	39.1
PH-6	30-Aug	12:20 PM	43.1	74.4	45.1	42.8	39.0
PH-7	30-Aug	11:52 AM	39.5	78.1	39.9	37.9	35.8
PH-7	30-Aug	12:01 PM	51.8	106.8	43.6	38.3	35.3
PH-8	30-Aug	11:35 AM	43.4	91.7	43.0	34.9	32.0
PH-8	30-Aug	11:43 AM	52.0	78.8	55.0	40.8	34.2
JM-1	30-Aug	3:55 PM	55.9	88.8	59.9	42.3	36.0
JM-1	30-Aug	4:06 PM	54.0	83.2	57.4	43.1	34.3
CO-1	30-Aug	2:33 PM	62.8	99.8	63.6	50.3	47.2
CO-1	30-Aug	2:44 PM	63.3	98.9	66.3	49.6	47.9
CO-2	30-Aug	4:19 PM	49.4	89.2	48.4	41.3	37.6
CO-2	30-Aug	4:40 PM	44.6	87.5	48.1	41.7	37.3
HE-1	30-Aug	3:24 PM	40.5	77.5	40.5	36.8	34.9
HE-2	30-Aug	3:02 PM	35.3	70.8	36.5	34.9	33.8
HE-2	30-Aug	3:14 PM	36.3	69.4	37	34.8	34
TR-1	30-Aug	12:55 PM	49.3	88.9	50.6	39.5	37.1
TR-1	30-Aug	1:01 PM	51.7	78.9	54.7	46.4	40.8
TR-2	30-Aug	1:08 PM	40.7	89.1	43.2	38.8	36.9
TR-3	30-Aug	1:28 PM	40.5	71.7	41.4	36.1	34.3
TR-3	30-Aug	1:41 PM	45.3	81.0	46.3	35.8	33.4

Table LAND 2-5c. Ambient Noise Levels at POIs – End of Season: October 2023

Location	Date	Start Time	L _{eq} (10min)	L _{max}	L ₁₀	L ₅₀	L ₉₀
PH-2	24-Oct	9:42 a.m.	59.6	85.3	59.8	58.9	58.2
PH-2	24-Oct	9:27 a.m.	60.3	85.9	60.6	59.1	58.2
PH-3	24-Oct	9:25 a.m.	59	85.2	59.4	58	57.5
PH-4	24-Oct	10:45 a.m.	41.3	85.3	40.9	38.7	37
PH-4	24-Oct	10:30 a.m.	42.5	80.2	40.5	40.2	38.6
PH-5	24-Oct	10:43 a.m.	40.6	86.9	42.4	39.6	38.1
PH-5	24-Oct	10:27 a.m.	41.7	83.9	42.6	41.6	39.9
PH-6	24-Oct	11:38 a.m.	42.5	76.3	43.7	42.4	41.2
PH-6	24-Oct	11:21 a.m.	43.1	74.5	44.1	42.8	41.8
PH-7	25-Oct	11:41 a.m.	53	106.9	53	46.3	42.4
PH-7	25-Oct	11:23 a.m.	54.9	91.8	46.8	42.6	39.2
PH-8	25-Oct	11:42 a.m.	52.2	92.5	51.4	44.8	41.6
PH-8	25-Oct	11:25 a.m.	53.5	85.3	43.9	40.5	39.5
JM-1	24-Oct	1:03 p.m.	54.9	91.6	60	45.4	39.3
JM-1	24-Oct	12:52 p.m.	54.2	85	57	43.5	35.6
CO-1	25-Oct	10:49 a.m.	59.8	96.1	60	47.2	44.2
CO-1	25-Oct	10:34 a.m.	61.5	104	65	46.0	44.4
CO-1	25-Oct	10:18 a.m.	61.5	90.5	66	50.8	45.5
CO-2	25-Oct	9:45 a.m.	51.1	96.1	54	49.1	45.1
CO-2	25-Oct	9:29 a.m.	48.4	88.6	52	46.7	43.2
HE-1	24-Oct	1:58 p.m.	42.6	80.6	41	35.6	34.5
HE-2	24-Oct	1:37 p.m.	33.3	67	34	32.6	32.1
HE-2	24-Oct	1:24 p.m.	32.9	68.9	34	32.5	31.8
TR-1	24-Oct	3:40 p.m.	45.4	76.9	47.4	41.2	39.2
TR-1	24-Oct	3:27 p.m.	47.6	83.5	51.5	42.1	39.5
TR-2	24-Oct	15:11 p.m.	42.4	77.1	44.3	40.9	38.9
TR-3	24-Oct	2:47 p.m.	40.1	71.3	40.4	33.3	30.9
TR-3	24-Oct	2:36 p.m.	47	87.9	45.8	31.7	29.5

Table LAND 2-6. Helicopter Noise Levels

Northern Flight Track									
POI	Skycrane			Black Hawk			ASTAR		
	SEL	L_{max}	L_{eq}(24hr)	SEL	L_{max}	L_{eq}(24hr)	SEL	L_{max}	L_{eq}(24hr)
HE-1	90-95	80-88	49-54	84-87	74-77	42-45	84-86	74-76	43-44
HE-2	88-91	78-80	46-49	81-85	70-75	39-43	82-83	72-73	41-42
Southern Flight Track									
POI	Skycrane			Black Hawk			ASTAR		
	SEL	L_{max}	L_{eq}(24hr)	SEL	L_{max}	L_{eq}(24hr)	SEL	L_{max}	L_{eq}(24hr)
HE-1	87-88	75-76	42-43	80-82	67-70	35-37	80-82	68-70	35-37
HE-2	81-83	69-70	37-38	75-78	62-65	30-33	76-77	63-65	31-32

Notes: Calculated with Advanced Acoustic Model (AAM). See Table LAND 2-1 for modeling details. The nature of helicopter noise may produce greater annoyance than predicted at the same level from other sources; The U.S. Army found CH53E ASEL noise (the modeled surrogate for the Skycrane) to have produced the same annoyance as the white noise source up to 8 dB greater (Army 1991).

Table LAND 2-7. Typical Construction Equipment Noise Levels at Various Distances

Distance From Equipment (ft)	L_{max}	$L_{eq(1hr)}$
50	80.7	79.6
100	74.7	73.6
250	66.7	65.6
500	60.7	59.6
1,000	54.7	53.6

Source: RCNM v1.0 using standard input parameters (i.e., usage percentage) for all equipment types associated with the Project operating concurrently as identified in Table LAND 2-2.

Table LAND 2-8. Sound Levels Due to Truck Hauling

POI	Distance From SR-158	L_{max}
TR-1	50 feet	76.5
TR-2	80 feet	72.4
TR-3	150 feet	66.9

Source: RCNM v1.0 with dump truck source.

Table LAND 2-9. Ambient Noise Levels and Project-Induced Noise

POI	Location	Measurement Periods	Ambient Noise Level¹ (dB Avg L_{eq}(10min))	Estimated Greatest Project-Induced Noise Level (dB L_{max})
PH-1 (a-e)	Powerhouse adjacent to tailrace	end of season 2023 (with and without power generation)	Various	75 (Helicopter)
PH-2	Outside gate between powerhouse and SR-158	Beginning, middle and end of season	61	75 (Helicopter)
PH-3	Southeast of powerhouse along SR-158	Beginning, middle and end of season	56	76 (Helicopter)
PH-4	Southeastern end of Washington St	Beginning, middle and end of season	43	75 (Helicopter)
PH-5	Northeastern end of Washington St	Beginning, middle and end of season	43	75 (Helicopter)
PH-6	Private driveway off of Nevada St	Beginning, middle and end of season	47	76 (Helicopter)
PH-7	Nevada St northeast of powerhouse	Beginning, middle and end of season	48	72 (Helicopter)
PH-8	Nevada St farthest northeast of powerhouse	Beginning, middle and end of season	48	72 (Helicopter)
JM-1	June Mountain Ski Area Parking Lot	Beginning, middle and end of season	56	>80 (Helicopter and Construction)
CO-1	Along southern side of SR-158, adjacent to proposed enhancement area at Rush Creek Powerhouse	Beginning, middle and end of season	63	77 (Truck Hauling)
CO-2	Gravel road/hiking trail north of June Mountain Ski Area Parking Lot	Beginning, middle and end of season	47	79 (Helicopter)
HE-1	Eastern end of Palisades Dr	Beginning, middle and end of season	38	88 (Helicopter)
HE-2	Pine Crest Ave	Beginning, middle and end of season	40	80 (Helicopter)
TR-1	Western side of Silver Lake at shore	Beginning, middle and end of season	47	77 (Truck Hauling)

POI	Location	Measurement Periods	Ambient Noise Level¹ (dB Avg L_{eq}(10min))	Estimated Greatest Project-Induced Noise Level (dB L_{max})
TR-2	Silver Lake Campground, eastern side of SR-158	Beginning, middle and end of season	46	72 (Truck Hauling)
TR-3	Grant Lake Campground	Beginning, middle and end of season	14	67 (Truck Hauling)

Notes: 1) Ambient noise level is A-weighted L_{eq} based upon arithmetic average of three separate L_{eq} field measurements (June 2024, August 2024, and October 2023)

FIGURES

This Page Intentionally Left Blank

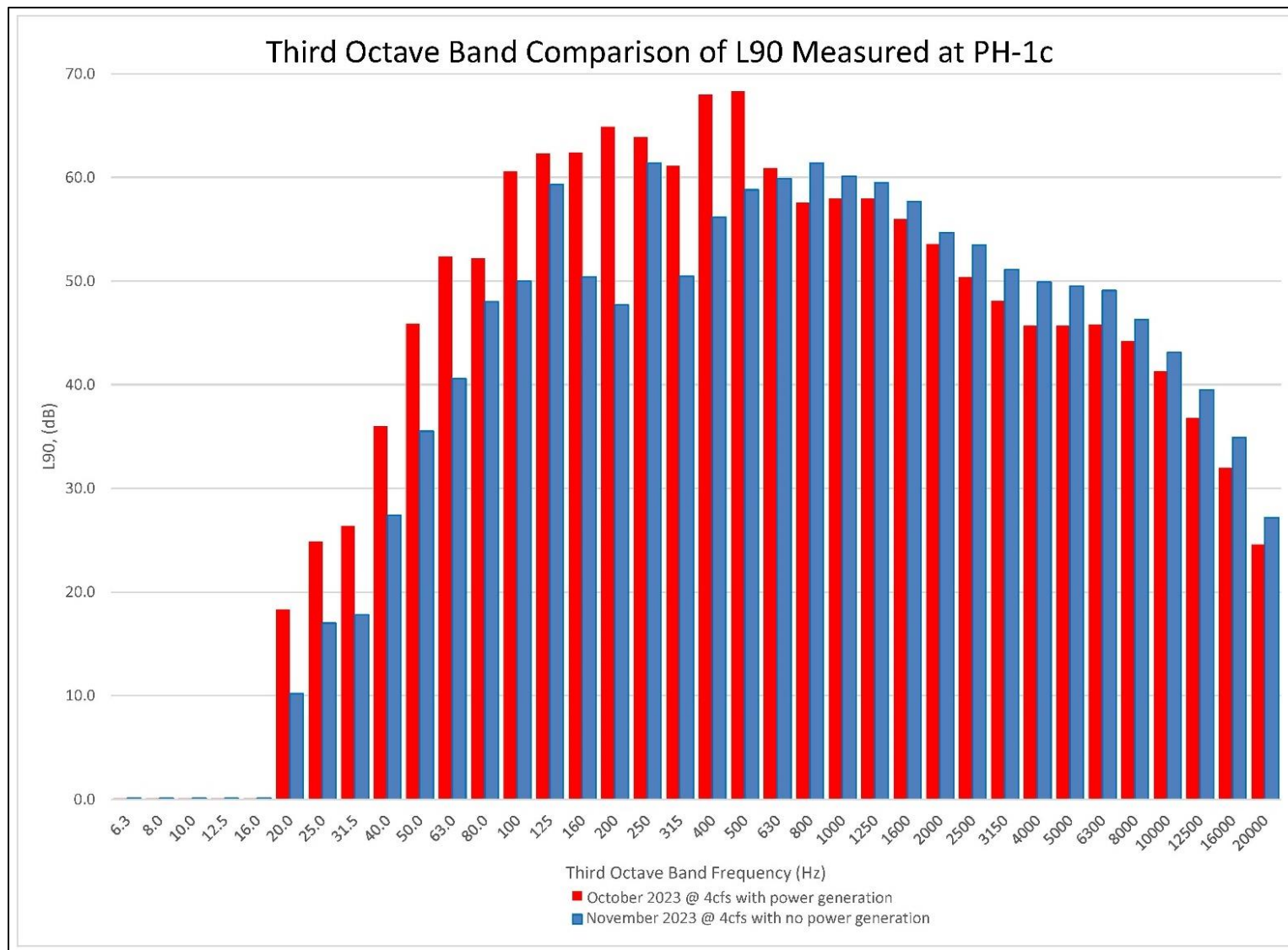

Figure LAND 2-1. Third Octave Band Comparison of L₉₀ Measured at PH-1c

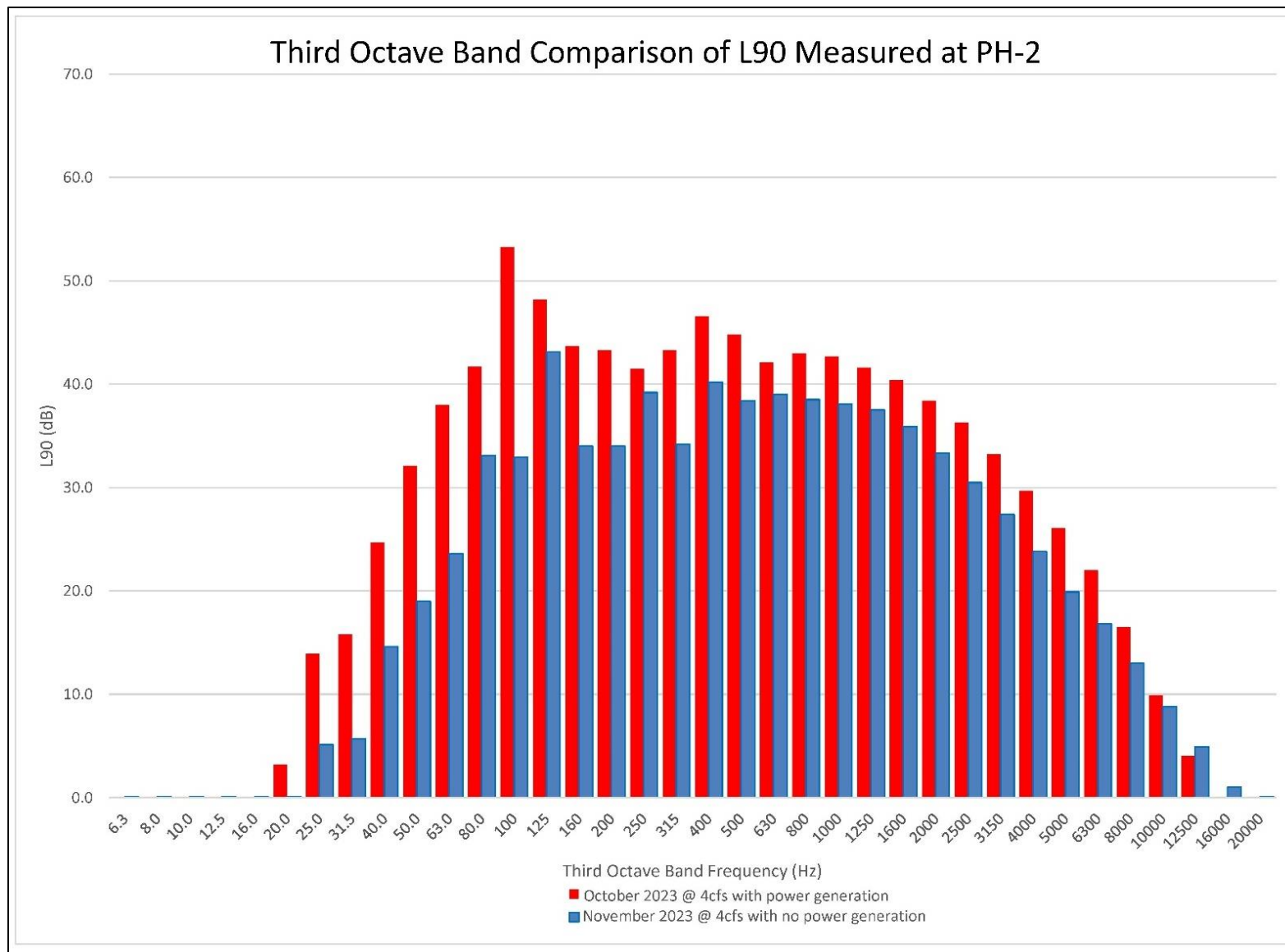

Figure LAND 2-2. Third Octave Band Comparison of L₉₀ Measured at PH-2

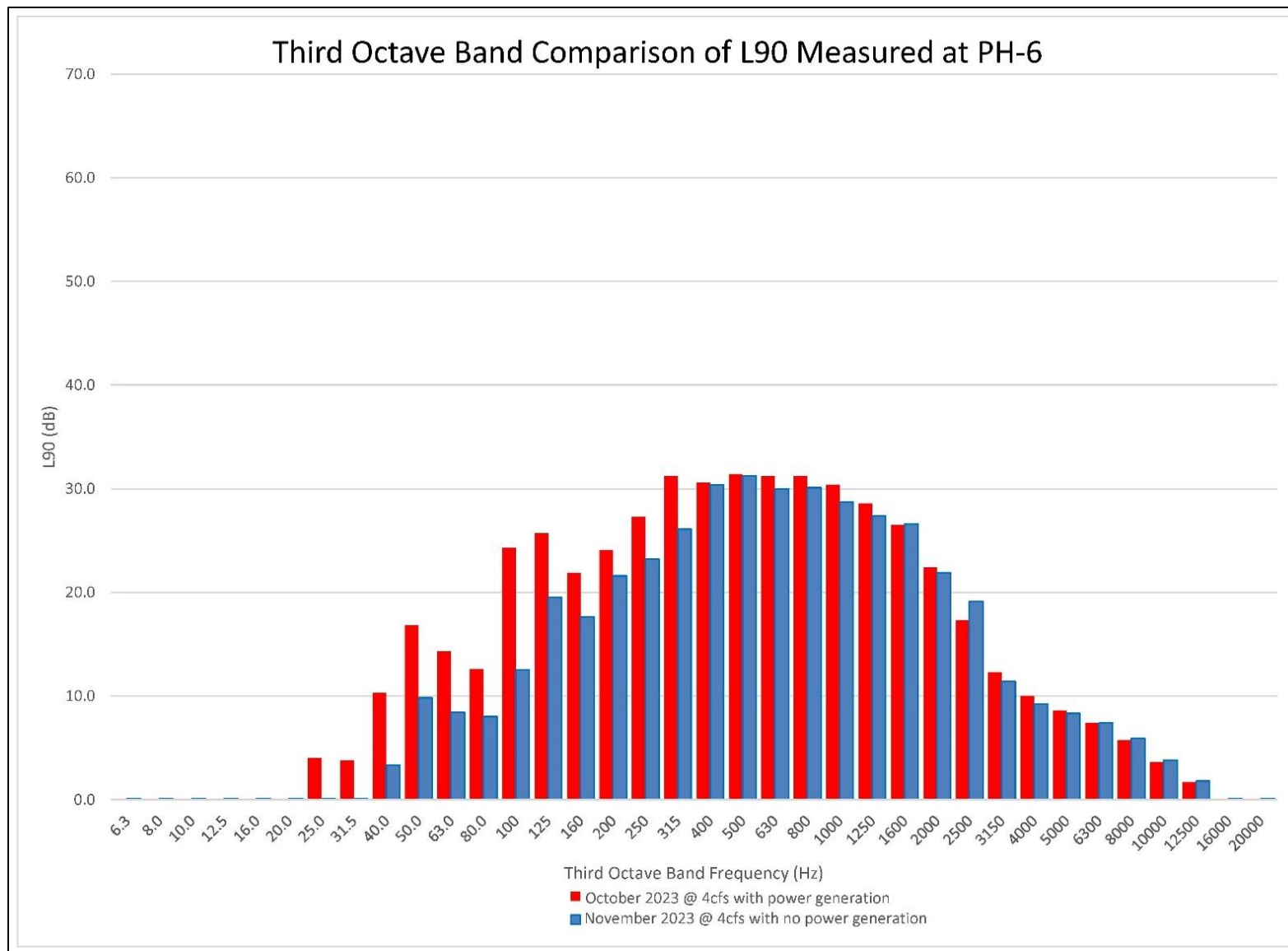

Figure LAND 2-3. Third Octave Band Comparison of L₉₀ Measured at PH-6

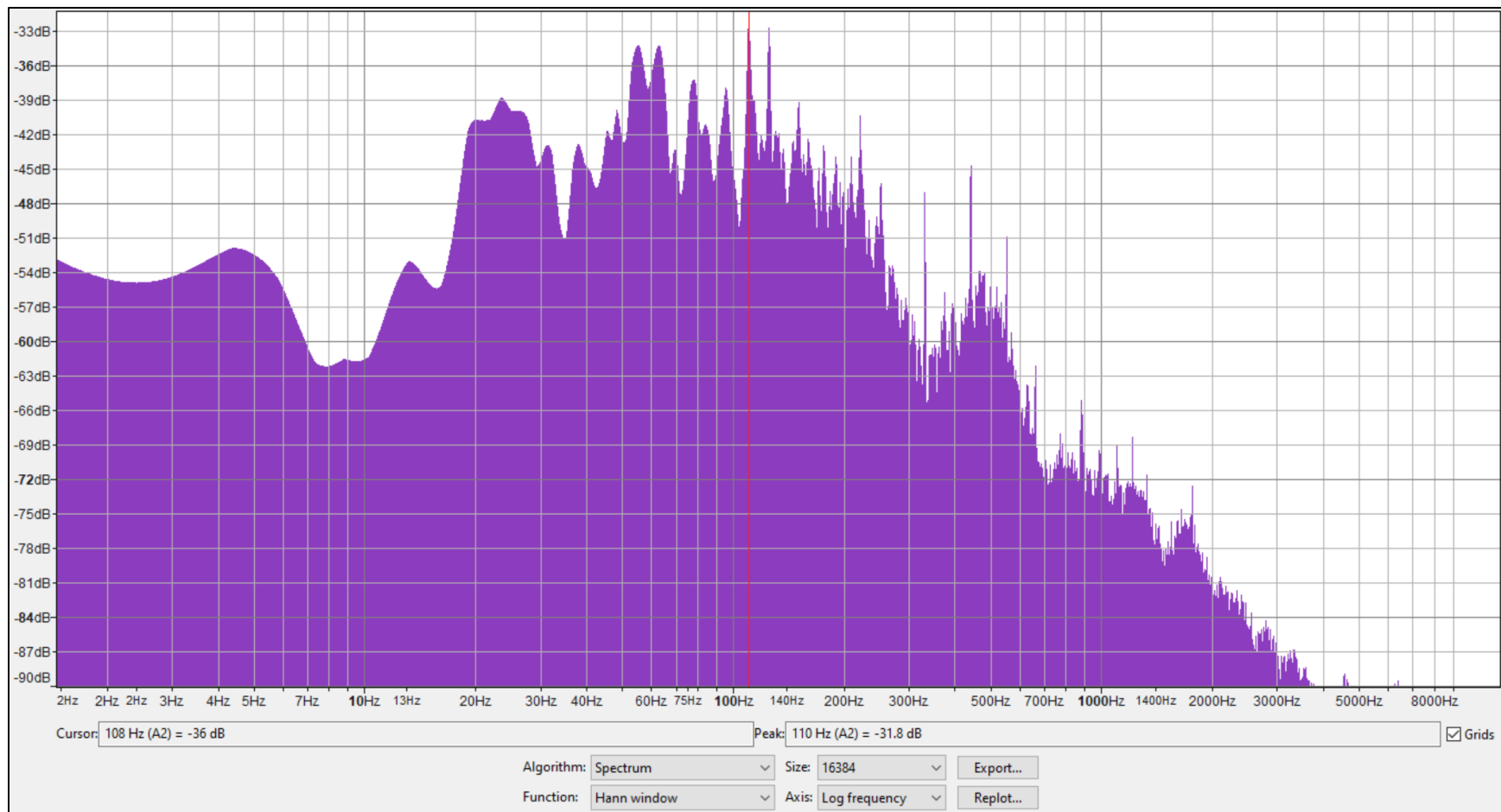

Figure LAND 2-4. Frequency Spectrum at PH-1c – 4cfs With Power Generation (October 2023)

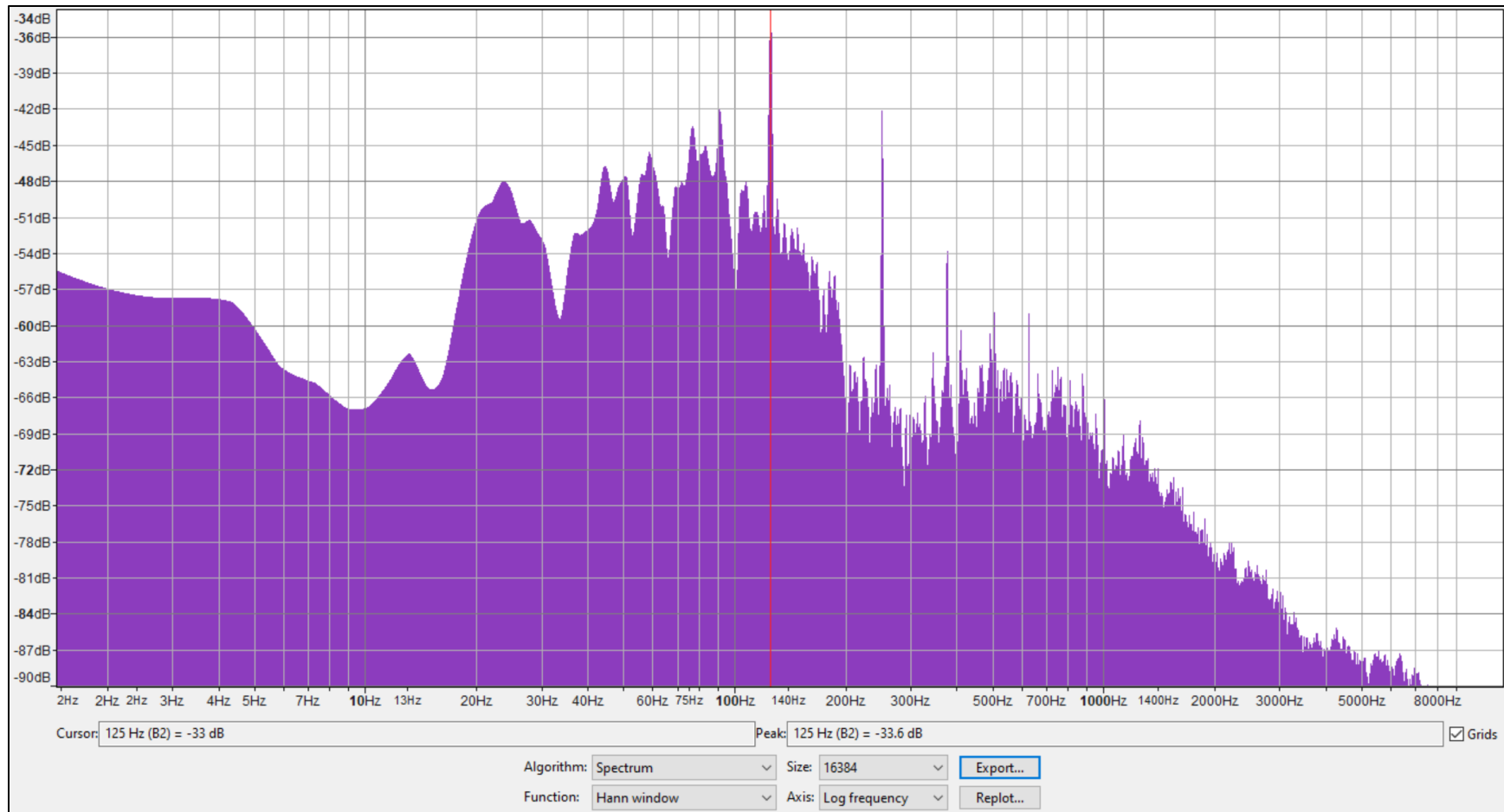
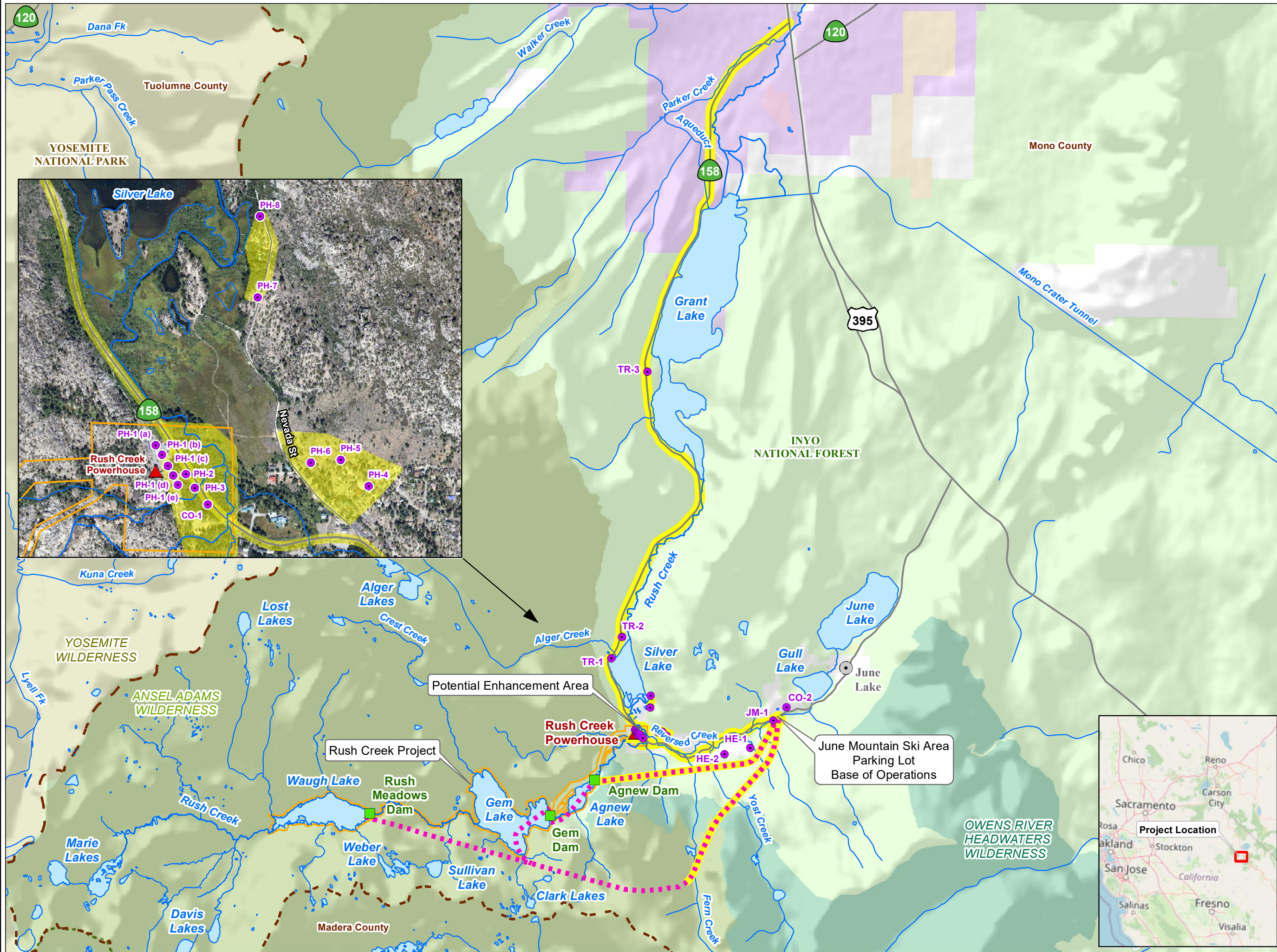

Figure LAND 2-5. Frequency Spectrum at PH-1c – 4cfs With No Power Generation (November 2023)

This Page Intentionally Left Blank

MAPS

This Page Intentionally Left Blank



Dam

Powerhouse

FERC Boundary

Major City/Town

Highway

River/Stream

Lake

County Boundary

Approximate Helicopter Flight Path

U.S. Forest Service

Ansel Adams Wilderness (U.S. Forest Service)

Owens River Headwaters Wilderness (U.S. Forest Service)

Yosemite National Park / Yosemite Wilderness (National Park Service)

Local Government

LADWP

State Government

Bureau of Land Management

Private (Blank)

*SOURCES: BLM, 2020.
Mono Co., 2019.
Wilderness.net, 2019.

Noise Assessment Study Area

Noise Measurement Point

SOUTHERN CALIFORNIA
EDISON®

An EDISON INTERNATIONAL® Company

Rush Creek Project (FERC 1389)

Map LAND 2-1

Noise Measurement Points

00.51

Miles

Projection: UTM Zone 11
Datum: NAD 83

Southern California Edison (SCE) has no reason to believe that there are any inaccuracies or defects with information incorporated in this work and make no representations of any kind, including, but not limited to, the warranties of merchantability or fitness for a particular use, nor are any such warranties to be implied, with respect to the information or data, furnished herein. No part of this map may be reproduced or transmitted in any form or by any means, electronic or mechanical, including photocopying and recording system, except as expressly permitted in writing by SCE.

C:\GIS\237800343\map\Rush Creek\LandMaps\SCE_RUSH_CREEK_LAND2_TSP_NMPs_17i11i_01.mxd

Copyright 2024 by Southern California Edison Company

This Page Intentionally Left Blank

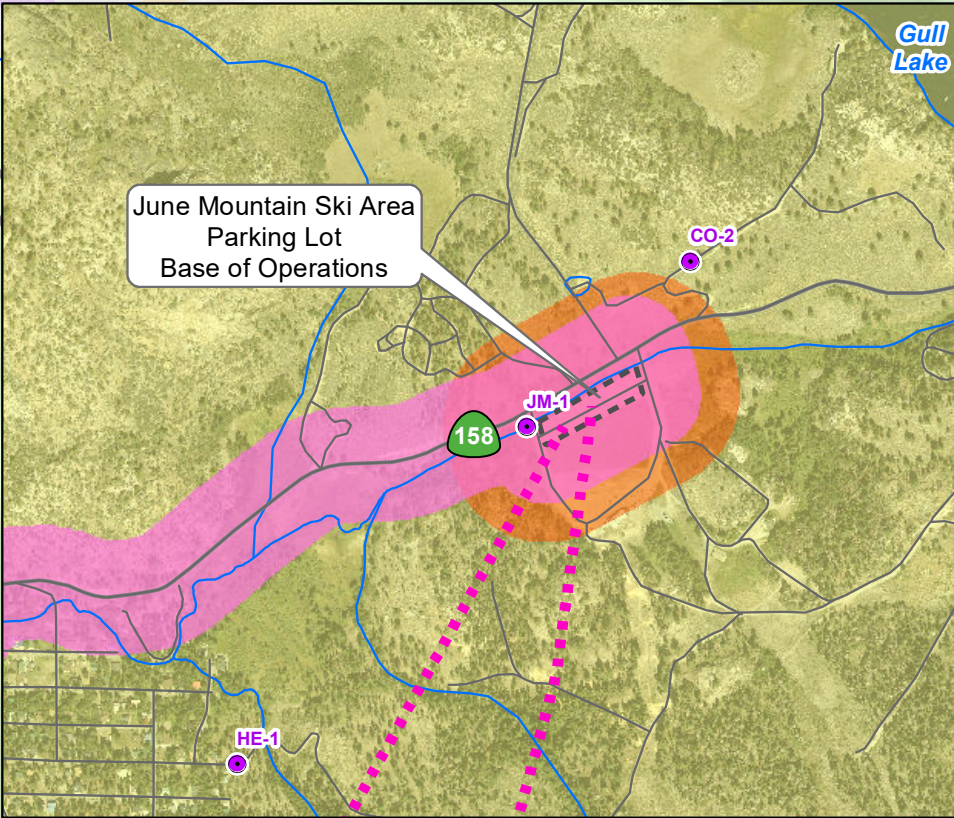
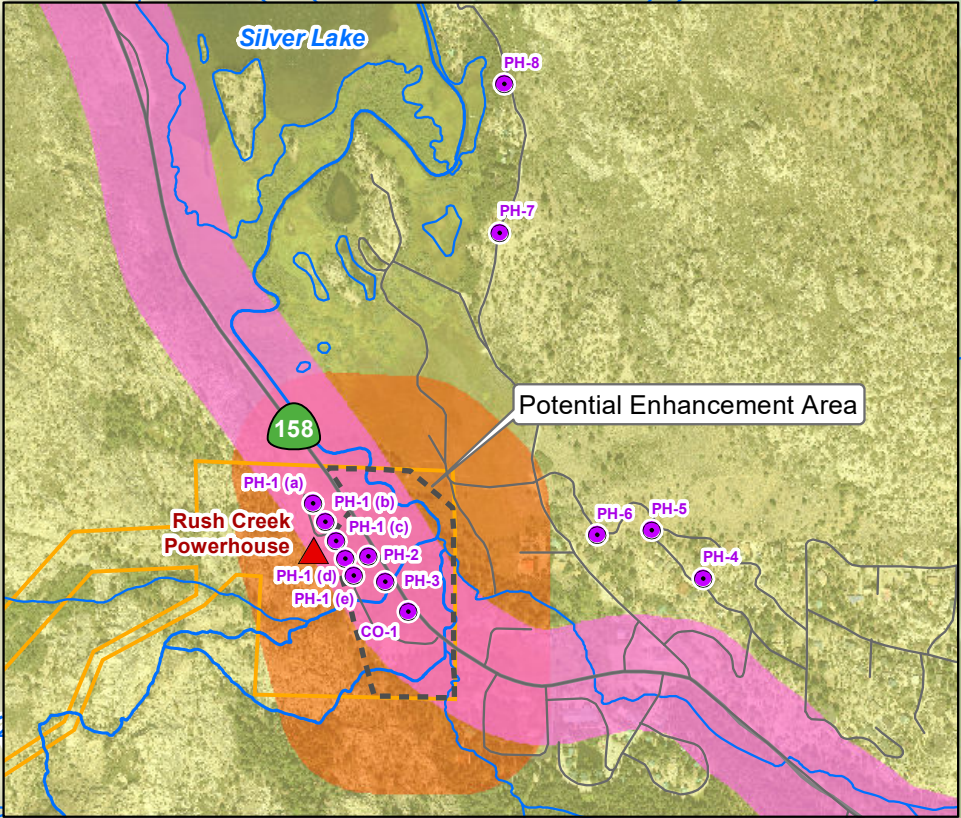
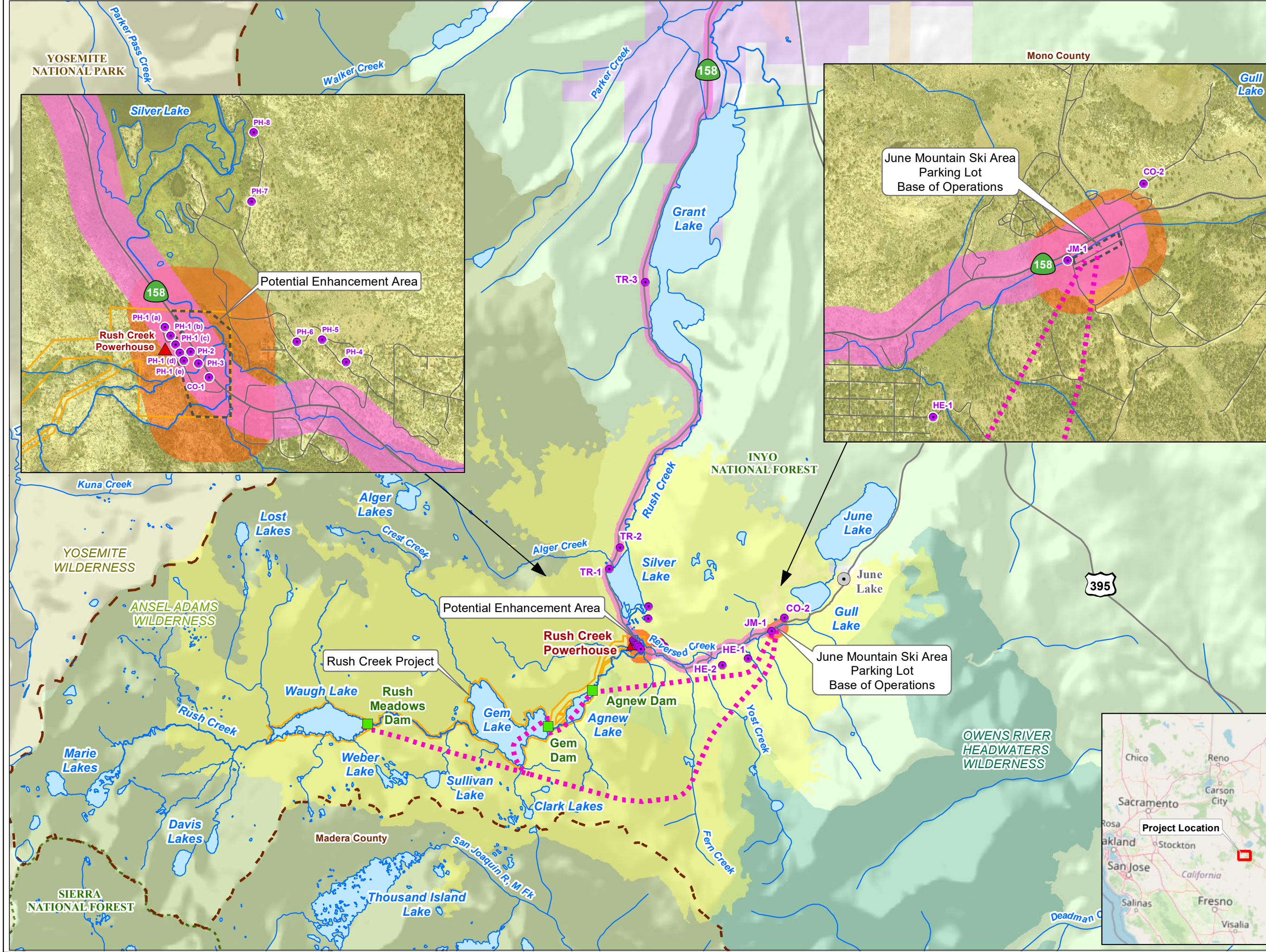

SCE Facilities

- Dam
- ▲ Powerhouse
- FERC Boundary

Other Features

- Major City/Town
- Highway/Road
- River/Stream
- Lake
- County Boundary
- - - Approximate Helicopter Flight Path

Land Jurisdiction and National Wilderness Areas/Parks*

- U.S. Forest Service
- Ansel Adams Wilderness (U.S. Forest Service)
- Owens River Headwaters Wilderness (U.S. Forest Service)
- Yosemite National Park / Yosemite Wilderness (National Park Service)
- Local Government
- LADWP
- Bureau of Land Management
- Private (Blank)

*SOURCES: BLM, 2020.
Mono Co., 2019.
Wilderness.net, 2019.

LAND-2 Study

- Noise Measurement Point

Single-Event 60 dB Lmax Exposure from Construction Noise Sources

- Helicopter Flights (All Types)
- Construction Equipment
- Truck Hauling



Rush Creek Project (FERC 1389)

Map LAND 2-2

Single-Event 60 dB Lmax Exposure from Construction Noise Sources

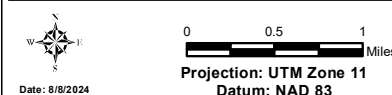

Date: 8/8/2024

0 0.5 1 Miles

Projection: UTM Zone 11
Datum: NAD 83

Southern California Edison (SCE) has no reason to believe that there are any inaccuracies or defects with information incorporated in this work and make no representations of any kind, including, but not limited to, the warranties of merchantability or fitness for a particular use, nor are any such warranties to be implied, with respect to the information or data, furnished herein. No part of this map may be reproduced or transmitted in any form or by any means, electronic or mechanical, including photocopying and recording system, except as expressly permitted in writing by SCE.

This Page Intentionally Left Blank

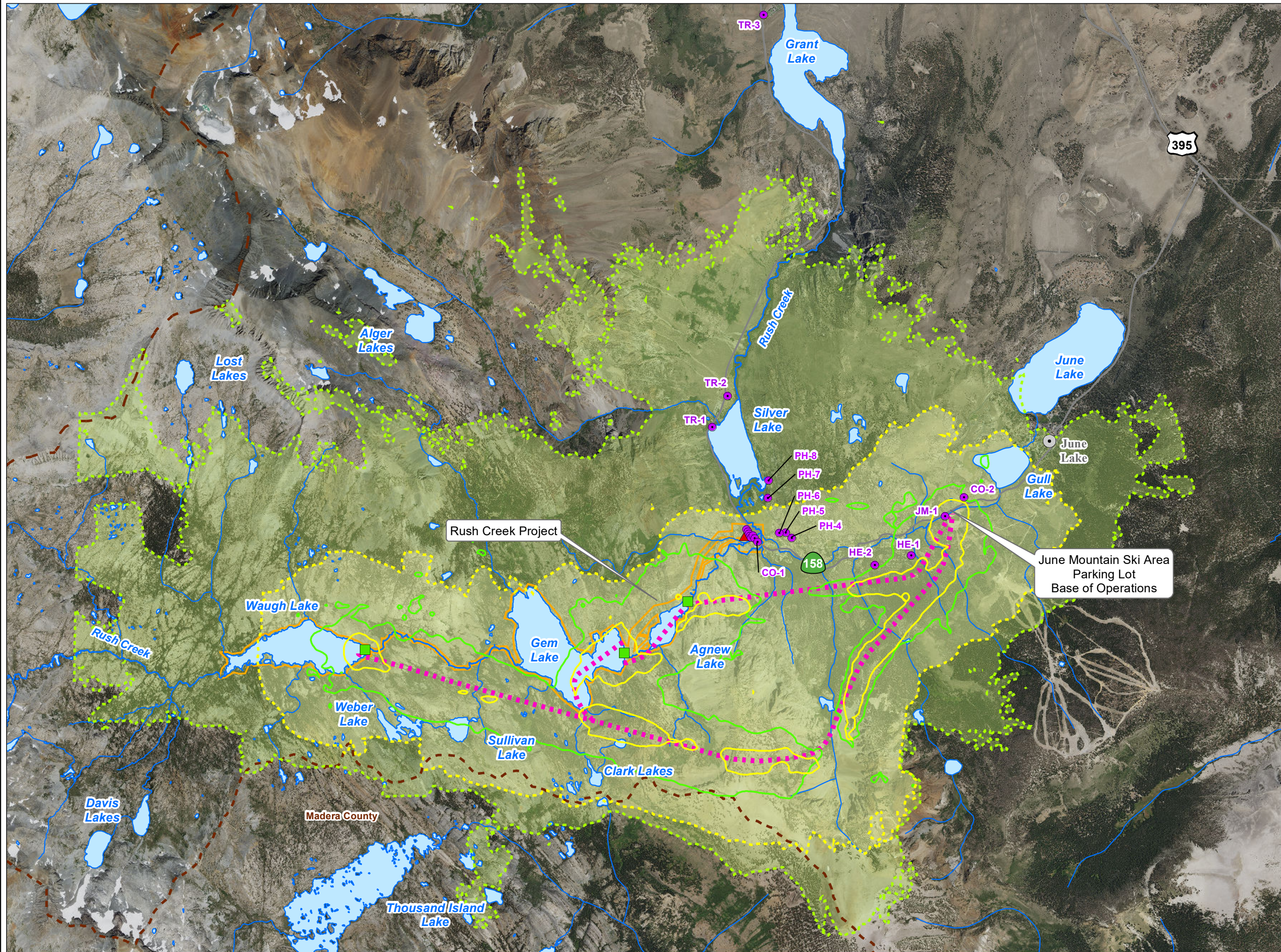

SCE Facilities

- Dam
- Powerhouse
- FERC Boundary

Other Features

- Major City/Town
- Highway/Road
- River/Stream
- Lake
- County Boundary
- Approximate Helicopter Flight Path

Land Jurisdiction and National Wilderness Areas/Parks*

- U.S. Forest Service
- Ansel Adams Wilderness (U.S. Forest Service)
- Owens River Headwaters Wilderness (U.S. Forest Service)
- Yosemite National Park / Yosemite Wilderness (National Park Service)
- Local Government
- LADWP
- Bureau of Land Management
- Private (Blank)

*SOURCES: BLM, 2020.
Mono Co., 2019.
Wilderness.net, 2019.

LAND-2 Study

- Noise Measurement Point

Single-Event 60 dB and 80dB Lmax Exposure from Helicopter Noise Sources



- Helicopter Flights (Skycrane)
 - 80 dB Lmax
 - 60 dB Lmax
- Helicopter Flights (ASTAR and Blackhawk)
 - 80 dB Lmax
 - 60 dB Lmax

**SOUTHERN CALIFORNIA EDISON**
Energy for What's Ahead™

Rush Creek Project (FERC 1389)

Map LAND 2-3

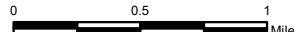
Single-Event 60 dB and 80 dB Lmax Exposure from Helicopter Noise Sources

**Projection: UTM Zone 11**
Datum: NAD 83
Date: 8/8/2024

Southern California Edison (SCE) has no reason to believe that there are any inaccuracies or defects with information incorporated in this work and make no representations of any kind, including, but not limited to, the warranties of merchantability or fitness for a particular use, nor are any such warranties to be implied, with respect to the information or data, furnished herein. No part of this map may be reproduced or transmitted in any form or by any means, electronic or mechanical, including photocopying and recording system, except as expressly permitted in writing by SCE.

C:\GIS\237800343\map\Rush Creek\LandMaps\SCE_RUSH_CREEK_SE60L_80LMaxExp_Heli\17111_01.mxd

Copyright 2024 by Southern California Edison Company

This Page Intentionally Left Blank

APPENDIX A

Sound Level Meter, Microphone, and Pre-Amplifier Calibration Certificates

This Page Intentionally Left Blank

Calibration Certificate

Certificate Number 2023008250

Customer:

STANTEC CONSULTING LTD

2728 Alford Lane

Redondo Beach, CA 90278, United States

Model Number 831C

Serial Number 12264

Test Results Pass

Initial Condition As Manufactured

Description Larson Davis Model 831C
Class 1 Sound Level Meter
Firmware Revision: 04.9.0R59

Procedure Number D0001.8384

Technician Jacob Cannon

Calibration Date 28 Jun 2023

Calibration Due

Temperature 23.9 °C ± 0.25 °C

Humidity 50.6 %RH ± 2.0 %RH

Static Pressure 86 kPa ± 0.13 kPa

Evaluation Method

Tested with:

Data reported in dB re 20 µPa.

Larson Davis CAL200. S/N 9079

PCB 377B02. S/N 347522

Larson Davis CAL291. S/N 0108

Larson Davis PRM831. S/N 077465

Compliance Standards

Compliant to Manufacturer Specifications and the following standards when combined with Calibration Certificate from procedure D0001.8378:

IEC 60651:2001 Type 1

ANSI S1.4-2014 Class 1

IEC 60804:2000 Type 1

ANSI S1.4 (R2006) Type 1

IEC 61280:2014 Class 1

ANSI S1.11-2014 Class 1

IEC 61672:2013 Class 1

ANSI S1.43 (R2007) Type 1

Issuing lab certifies that the instrument described above meets or exceeds all specifications as stated in the referenced procedure (unless otherwise noted). It has been calibrated using measurement standards traceable to the International System of Units (SI) through the National Institute of Standards and Technology (NIST), or other national measurement institutes, and meets the requirements of ISO/IEC 17025:2017.

Test points marked with a ‡ in the uncertainties column do not fall within this laboratory's scope of accreditation.

The quality system is registered to ISO 9001:2015.

This calibration is a direct comparison of the unit under test to the listed reference standards and did not involve any sampling plans to complete. No allowance has been made for the instability of the test device due to use, time, etc. Such allowances would be made by the customer as needed.

The uncertainties were computed in accordance with the ISO Guide to the Expression of Uncertainty in Measurement (GUM). A coverage factor of approximately 2 sigma (k=2) has been applied to the standard uncertainty to express the expanded uncertainty at approximately 95% confidence level.

This report may not be reproduced, except in full, unless permission for the publication of an approved abstract is obtained in writing from the organization issuing this report.

Correction data from Larson Davis SoundAdvisor Model 831C Reference Manual, I831C.01 Rev M, 2019-09-10

For 1/4" microphones, the Larson Davis ADP024 1/4" to 1/2" adaptor is used with the calibrators and the Larson Davis ADP043 1/4" to 1/2" adaptor is used with the preamplifier.

LARSON DAVIS – A PCB DIVISION

1681 West 820 North

Provo, UT 84601, United States

716-684-0001

2023-6-28T11:50:43



Page 1 of 3

LARSON DAVIS
A PCB DIVISION

D0001.8406 Rev G

Certificate Number 2023008250

Calibration Check Frequency: 1000 Hz; Reference Sound Pressure Level: 114 dB re 20 μ Pa; Reference Range: 0 dB gain

Periodic tests were performed in accordance with procedures from IEC 61672-3:2013 / ANSI/ASA S1.4-2014/Part3.

Pattern approval for IEC 61672-1:2013 / ANSI/ASA S1.4-2014/Part 1 successfully completed by Physikalisch-Technische Bundesanstalt (PTB) on 2019-05-13 certificate number DE-17-M-PTB-0076.

The sound level meter submitted for testing successfully completed the periodic tests of IEC 61672-3:2013 / ANSI/ASA S1.4-2014/Part 3, for the environmental conditions under which the tests were performed. As evidence was publicly available, from an independent testing organization responsible for approving the results of pattern-evaluation tests performed in accordance with IEC 61672-2:2013 / ANSI/ASA S1.4-2014/Part 2, to demonstrate that the model of sound level meter fully conformed to the class 1 specifications in IEC 61672-1:2013 / ANSI/ASA S1.4-2014/Part 1; the sound level meter submitted for testing conforms to the class 1 specifications in IEC 61672-1:2013 / ANSI/ASA S1.4-2014/Part 1.

Standards Used			
Description	Cal Date	Cal Due	Cal Standard
Larson Davis CAL291 Residual Intensity Calibrator	2022-09-09	2023-09-09	001250
Hart Scientific 2626-S Humidity/Temperature Sensor	2023-02-20	2024-08-20	006946
Larson Davis CAL200 Acoustic Calibrator	2022-07-21	2023-07-21	007027
Larson Davis Model 831	2023-02-22	2024-02-22	007182
PCB 377A13 1/2 inch Prepolarized Pressure Microphone	2023-03-06	2024-03-06	007185
SRS DS360 Ultra Low Distortion Generator	2023-03-30	2024-03-30	007635
Larson Davis 1/2" Preamplifier for Model 831 Type 1	2022-09-28	2023-09-28	PCB0004783

Acoustic Calibration

Measured according to IEC 61672-3:2013 10 and ANSI S1.4-2014 Part 3: 10

Measurement	Test Result [dB]	Lower Limit [dB]	Upper Limit [dB]	Expanded Uncertainty [dB]	Result
1000 Hz	114.00	113.80	114.20	0.14	Pass

Loaded Circuit Sensitivity

Measurement	Test Result [dB re 1 V / Pa]	Lower Limit [dB re 1 V / Pa]	Upper Limit [dB re 1 V / Pa]	Expanded Uncertainty [dB]	Result
1000 Hz	-26.25	-27.84	-24.74	0.14	Pass

– End of measurement results–

Acoustic Signal Tests, C-weighting

Measured according to IEC 61672-3:2013 12 and ANSI S1.4-2014 Part 3: 12 using a comparison coupler with Unit Under Test (UUT) and reference SLM using slow time-weighted sound level for compliance to IEC 61672-1:2013 5.5; ANSI S1.4-2014 Part 1: 5.5

Frequency [Hz]	Test Result [dB]	Expected [dB]	Lower Limit [dB]	Upper Limit [dB]	Expanded Uncertainty [dB]	Result
125	-0.01	-0.20	-1.20	0.80	0.23	Pass
1000	0.15	0.00	-0.70	0.70	0.23	Pass
8000	-3.19	-3.00	-5.50	-1.50	0.32	Pass

– End of measurement results–

LARSON DAVIS – A PCB DIVISION

1681 West 820 North
Provo, UT 84601, United States
716-684-0001



2023-6-28T11:50:43

Page 2 of 3

D0001.8406 Rev G

Certificate Number 2023008250**Self-generated Noise**

Measured according to IEC 61672-3:2013 11.1 and ANSI S1.4-2014 Part 3: 11.1

Measurement	Test Result [dB]
-------------	------------------

A-weighted, 20 dB gain	40.20
------------------------	-------

– End of measurement results–

– End of Report–

Signatory: Jacob Cannon

LARSON DAVIS – A PCB DIVISION

1681 West 820 North
Provo, UT 84601, United States
716-684-0001

2023-6-28T11:50:43

**Page 3 of 3**

LARSON DAVIS
A PCB DIVISION

D0001.8406 Rev G

Calibration Certificate

Certificate Number 2023007816

Customer:

STANTEC CONSULTING LTD

2728 Alvord Lane

Redondo Beach, CA 90278, United States

Model Number	831C	Procedure Number	D0001.8378
Serial Number	12264	Technician	Eric Olson
Test Results	Pass	Calibration Date	21 Jun 2023
Initial Condition	As Manufactured	Calibration Due	
Description	Larson Davis Model 831C	Temperature	23.54 °C ± 0.25 °C
	Class 1 Sound Level Meter	Humidity	48.7 %RH ± 2.0 %RH
	Firmware Revision: 04.9.0R59	Static Pressure	86.25 kPa ± 0.13 kPa

Evaluation Method Tested electrically using Larson Davis PRM831 S/N 077465 and a 12.0 pF capacitor to simulate microphone capacitance. Data reported in dB re 20 µPa assuming a microphone sensitivity of 50.0 mV/Pa.

Compliance Standards Compliant to Manufacturer Specifications and the following standards when combined with Calibration Certificate from procedure D0001.8384:

IEC 60651:2001 Type 1	ANSI S1.4-2014 Class 1
IEC 60804:2000 Type 1	ANSI S1.4 (R2006) Type 1
IEC 61672:2013 Class 1	ANSI S1.43 (R2007) Type 1
IEC 61260:2014 Class 1	ANSI S1.11-2014 Class 1

Issuing lab certifies that the instrument described above meets or exceeds all specifications as stated in the referenced procedure (unless otherwise noted). It has been calibrated using measurement standards traceable to the International System of Units (SI) through the National Institute of Standards and Technology (NIST), or other national measurement institutes, and meets the requirements of ISO/IEC 17025:2017. **Test points marked with a ‡ in the uncertainties column do not fall within this laboratory's scope of accreditation.**

The quality system is registered to ISO 9001:2015.

This calibration is a direct comparison of the unit under test to the listed reference standards and did not involve any sampling plans to complete. No allowance has been made for the instability of the test device due to use, time, etc. Such allowances would be made by the customer as needed.

The uncertainties were computed in accordance with the ISO Guide to the Expression of Uncertainty in Measurement (GUM). A coverage factor of approximately 2 sigma (k=2) has been applied to the standard uncertainty to express the expanded uncertainty at approximately 95% confidence level.

This report may not be reproduced, except in full, unless permission for the publication of an approved abstract is obtained in writing from the organization issuing this report.

Correction data from Larson Davis SoundAdvisor Model 831C Reference Manual, I831C.01 Rev M, 2019-09-10

Calibration Check Frequency: 1000 Hz; Reference Sound Pressure Level: 114 dB re 20 µPa; Reference Range: 0 dB gain

LARSON DAVIS – A PCB DIVISION

1681 West 820 North

Provo, UT 84601, United States

716-684-0001



2023-6-28T11:20:12

Page 1 of 10

D0001.8407 Rev G

Certificate Number 2023007816

Description	Standards Used		
	Cal Date	Cal Due	Cal Standard
Hart Scientific 2626-S Humidity/Temperature Sensor	2023-02-20	2024-08-20	006946
SRS DS360 Ultra Low Distortion Generator	2023-03-31	2024-03-31	007174

LARSON DAVIS – A PCB DIVISION
1681 West 820 North
Provo, UT 84601, United States
716-684-0001



Certificate Number 2023007816

Z-weight Filter Response

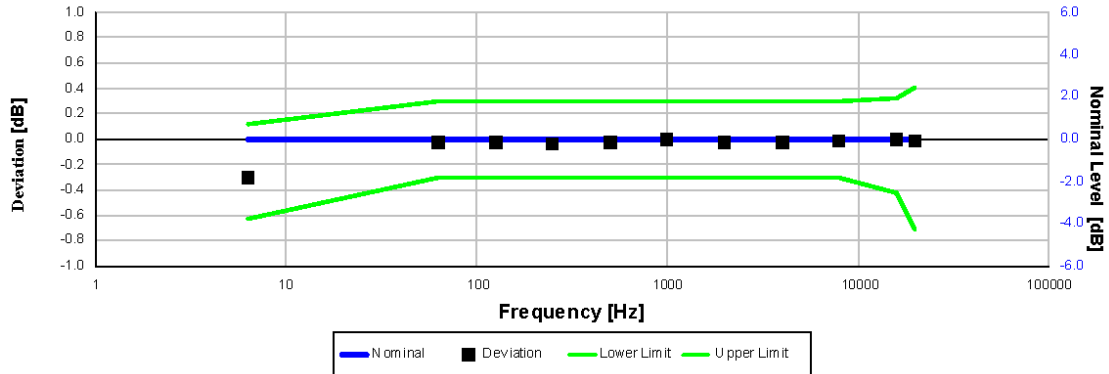

Electrical signal test of frequency weighting performed according to IEC 61672-3:2013 13 and ANSI S1.4-2014 Part 3: 13 for compliance to IEC 61672-1:2013 5.5; IEC 60651:2001 6.1 and 9.2.2; IEC 60804:2000 5; ANSI S1.4:1983 (R2006) 5.1 and 8.2.1; ANSI S1.4-2014 Part 1: 5.5

Frequency [Hz]	Test Result [dB]	Deviation [dB]	Lower limit [dB]	Upper limit [dB]	Expanded Uncertainty [dB]	Result
6.31	-0.31	-0.31	-0.63	0.12	0.15	Pass
63.10	-0.02	-0.02	-0.30	0.30	0.15	Pass
125.89	-0.02	-0.02	-0.30	0.30	0.15	Pass
251.19	-0.04	-0.04	-0.30	0.30	0.15	Pass
501.19	-0.03	-0.03	-0.30	0.30	0.15	Pass
1,000.00	0.00	0.00	-0.30	0.30	0.15	Pass
1,995.26	-0.03	-0.03	-0.30	0.30	0.15	Pass
3,981.07	-0.03	-0.02	-0.30	0.30	0.15	Pass
7,943.28	-0.02	-0.02	-0.30	0.30	0.15	Pass
15,848.93	0.00	0.00	-0.42	0.32	0.15	Pass
19,952.62	-0.01	-0.01	-0.71	0.41	0.15	Pass

-- End of measurement results--

LARSON DAVIS – A PCB DIVISION
1681 West 820 North
Provo, UT 84601, United States
716-684-0001



LARSON DAVIS
A PCB DIVISION

2023-6-28T11:20:12

Page 3 of 10

D0001.8407 Rev G

Certificate Number 2023007816

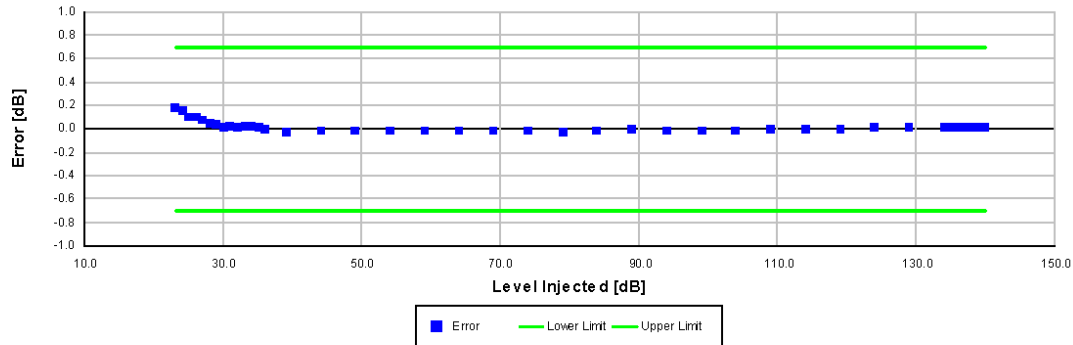
A-weighted 0 dB Gain Broadband Log Linearity: 8,000.00 Hz

Broadband level linearity performed according to IEC 61672-3:2013 16 and ANSI S1.4-2014 Part 3: 16 for compliance to IEC 61672-1:2013 5.6, IEC 60804:2000 6.2, IEC 61252:2002 8, ANSI S1.4 (R2006) 6.9, ANSI S1.4-2014 Part 1: 5.6, ANSI S1.43 (R2007) 6.2

Level [dB]	Error [dB]	Lower limit [dB]	Upper limit [dB]	Expanded Uncertainty [dB]	Result
23.00	0.18	-0.70	0.70	0.16	Pass
24.00	0.16	-0.70	0.70	0.16	Pass
25.00	0.10	-0.70	0.70	0.16	Pass
26.00	0.10	-0.70	0.70	0.16	Pass
27.00	0.08	-0.70	0.70	0.16	Pass
28.00	0.05	-0.70	0.70	0.16	Pass
29.00	0.04	-0.70	0.70	0.18	Pass
30.00	0.02	-0.70	0.70	0.17	Pass
31.00	0.02	-0.70	0.70	0.17	Pass
32.00	0.01	-0.70	0.70	0.17	Pass
33.00	0.03	-0.70	0.70	0.16	Pass
34.00	0.02	-0.70	0.70	0.16	Pass
35.00	0.01	-0.70	0.70	0.16	Pass
36.00	0.00	-0.70	0.70	0.16	Pass
39.00	-0.03	-0.70	0.70	0.16	Pass
44.00	-0.01	-0.70	0.70	0.16	Pass
49.00	-0.01	-0.70	0.70	0.16	Pass
54.00	-0.01	-0.70	0.70	0.16	Pass
59.00	-0.01	-0.70	0.70	0.16	Pass
64.00	-0.01	-0.70	0.70	0.16	Pass
69.00	-0.01	-0.70	0.70	0.16	Pass
74.00	-0.01	-0.70	0.70	0.16	Pass
79.00	-0.02	-0.70	0.70	0.16	Pass
84.00	-0.01	-0.70	0.70	0.16	Pass
89.00	-0.01	-0.70	0.70	0.16	Pass
94.00	-0.01	-0.70	0.70	0.16	Pass
99.00	-0.01	-0.70	0.70	0.16	Pass
104.00	-0.01	-0.70	0.70	0.15	Pass
109.00	-0.01	-0.70	0.70	0.15	Pass
114.00	0.00	-0.70	0.70	0.15	Pass
119.00	0.00	-0.70	0.70	0.15	Pass
124.00	0.01	-0.70	0.70	0.15	Pass
129.00	0.02	-0.70	0.70	0.15	Pass
134.00	0.01	-0.70	0.70	0.15	Pass
135.00	0.01	-0.70	0.70	0.15	Pass
136.00	0.02	-0.70	0.70	0.15	Pass

LARSON DAVIS – A PCB DIVISION
 1681 West 820 North
 Provo, UT 84601, United States
 716-684-0001



LARSON DAVIS
 A PCB DIVISION

2023-6-28T11:20:12

Page 4 of 10

D0001.8407 Rev G

Certificate Number 2023007816

Level [dB]	Error [dB]	Lower limit [dB]	Upper limit [dB]	Expanded Uncertainty [dB]	Result
137.00	0.02	-0.70	0.70	0.15	Pass
138.00	0.02	-0.70	0.70	0.15	Pass
139.00	0.02	-0.70	0.70	0.15	Pass
140.00	0.01	-0.70	0.70	0.15	Pass
-- End of measurement results--					

LARSON DAVIS – A PCB DIVISION
1681 West 820 North
Provo, UT 84601, United States
716-684-0001



2023-6-28T11:20:12

Page 5 of 10

D0001.8407 Rev G

Certificate Number 2023007816

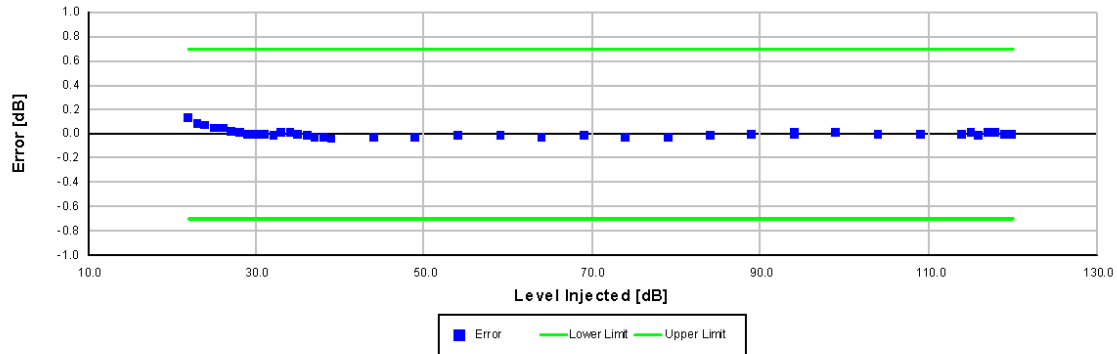
A-weighted 20 dB Gain Broadband Log Linearity: 8,000.00 Hz

Broadband level linearity performed according to IEC 61672-3:2013 16 and ANSI S1.4-2014 Part 3: 16 for compliance to IEC 61672-1:2013 5.6, IEC 60804:2000 6.2, IEC 61252:2002 8, ANSI S1.4 (R2006) 6.9, ANSI S1.4-2014 Part 1: 5.6, ANSI S1.43 (R2007) 6.2

Level [dB]	Error [dB]	Lower limit [dB]	Upper limit [dB]	Expanded Uncertainty [dB]	Result
22.00	0.13	-0.70	0.70	0.16	Pass
23.00	0.09	-0.70	0.70	0.16	Pass
24.00	0.08	-0.70	0.70	0.16	Pass
25.00	0.05	-0.70	0.70	0.16	Pass
26.00	0.05	-0.70	0.70	0.19	Pass
27.00	0.03	-0.70	0.70	0.18	Pass
28.00	0.01	-0.70	0.70	0.19	Pass
29.00	0.00	-0.70	0.70	0.18	Pass
30.00	0.00	-0.70	0.70	0.17	Pass
31.00	0.00	-0.70	0.70	0.17	Pass
32.00	-0.02	-0.70	0.70	0.17	Pass
33.00	0.01	-0.70	0.70	0.16	Pass
34.00	0.01	-0.70	0.70	0.16	Pass
35.00	0.00	-0.70	0.70	0.16	Pass
36.00	-0.02	-0.70	0.70	0.16	Pass
37.00	-0.03	-0.70	0.70	0.16	Pass
38.00	-0.03	-0.70	0.70	0.16	Pass
39.00	-0.04	-0.70	0.70	0.16	Pass
44.00	-0.02	-0.70	0.70	0.16	Pass
49.00	-0.02	-0.70	0.70	0.16	Pass
54.00	-0.02	-0.70	0.70	0.16	Pass
59.00	-0.02	-0.70	0.70	0.16	Pass
64.00	-0.03	-0.70	0.70	0.16	Pass
69.00	-0.02	-0.70	0.70	0.16	Pass
74.00	-0.02	-0.70	0.70	0.16	Pass
79.00	-0.03	-0.70	0.70	0.16	Pass
84.00	-0.01	-0.70	0.70	0.16	Pass
89.00	0.00	-0.70	0.70	0.16	Pass
94.00	0.01	-0.70	0.70	0.16	Pass
99.00	0.01	-0.70	0.70	0.16	Pass
104.00	-0.01	-0.70	0.70	0.15	Pass
109.00	0.00	-0.70	0.70	0.15	Pass
114.00	0.00	-0.70	0.70	0.15	Pass
115.00	0.01	-0.70	0.70	0.15	Pass
116.00	-0.01	-0.70	0.70	0.15	Pass
117.00	0.01	-0.70	0.70	0.15	Pass

LARSON DAVIS – A PCB DIVISION
1681 West 820 North
Provo, UT 84601, United States
716-684-0001



LARSON DAVIS
A PCB DIVISION

2023-6-28T11:20:12

Page 6 of 10

D0001.8407 Rev G

Certificate Number 2023007816

Level [dB]	Error [dB]	Lower limit [dB]	Upper limit [dB]	Expanded Uncertainty [dB]	Result
118.00	0.01	-0.70	0.70	0.15	Pass
119.00	0.00	-0.70	0.70	0.15	Pass
120.00	0.00	-0.70	0.70	0.15	Pass

-- End of measurement results--

Peak Rise Time

Peak rise time performed according to IEC 60651:2001 9.4.4 and ANSI S1.4:1983 (R2006) 8.4.4

Amplitude [dB]	Duration [μs]		Test Result [dB]	Lower limit [dB]	Upper limit [dB]	Expanded Uncertainty [dB]	Result
139.00	40	Negative Pulse	135.88	134.56	136.56	0.15	Pass
		Positive Pulse	135.99	134.67	136.67	0.15	Pass
	30	Negative Pulse	135.04	134.56	136.56	0.15	Pass
		Positive Pulse	135.15	134.67	136.67	0.15	Pass

-- End of measurement results--

Positive Pulse Crest Factor**200 μs pulse tests at 2.0, 12.0, 22.0, 32.0 dB below Overload Limit**

Crest Factor measured according to IEC 60651:2001 9.4.2 and ANSI S1.4:1983 (R2006) 8.4.2

Amplitude [dB]	Crest Factor	Test Result [dB]	Limits [dB]	Expanded Uncertainty [dB]	Result
138.00	3	OVLD	± 0.50	0.15 ‡	Pass
	5	OVLD	± 1.00	0.15 ‡	Pass
	10	OVLD	± 1.50	0.15 ‡	Pass
128.00	3	-0.11	± 0.50	0.15 ‡	Pass
	5	-0.11	± 1.00	0.15 ‡	Pass
	10	OVLD	± 1.50	0.15 ‡	Pass
118.00	3	-0.13	± 0.50	0.15 ‡	Pass
	5	-0.13	± 1.00	0.15 ‡	Pass
	10	0.00	± 1.50	0.15 ‡	Pass
108.00	3	-0.13	± 0.50	0.15 ‡	Pass
	5	-0.12	± 1.00	0.15 ‡	Pass
	10	-0.16	± 1.50	0.15 ‡	Pass

-- End of measurement results--

LARSON DAVIS – A PCB DIVISION
 1681 West 820 North
 Provo, UT 84601, United States
 716-684-0001



LARSON DAVIS
 A PCB DIVISION

2023-6-28T11:20:12

Page 7 of 10

D0001.8407 Rev G

Certificate Number 2023007816

Negative Pulse Crest Factor**200 μ s pulse tests at 2.0, 12.0, 22.0, 32.0 dB below Overload Limit**

Crest Factor measured according to IEC 60651:2001 9.4.2 and ANSI S1.4:1983 (R2006) 8.4.2

Amplitude [dB]	Crest Factor	Test Result [dB]	Limits [dB]	Expanded Uncertainty [dB]	Result
138.00	3	OVLD	± 0.50	0.15 \pm	Pass
	5	OVLD	± 1.00	0.15 \pm	Pass
	10	OVLD	± 1.50	0.15 \pm	Pass
128.00	3	-0.14	± 0.50	0.15 \pm	Pass
	5	-0.14	± 1.00	0.15 \pm	Pass
	10	OVLD	± 1.50	0.15 \pm	Pass
118.00	3	-0.15	± 0.50	0.15 \pm	Pass
	5	-0.14	± 1.00	0.15 \pm	Pass
	10	-0.12	± 1.50	0.15 \pm	Pass
108.00	3	-0.16	± 0.50	0.15 \pm	Pass
	5	-0.13	± 1.00	0.15 \pm	Pass
	10	-0.27	± 1.50	0.16 \pm	Pass

-- End of measurement results--

Gain

Gain measured according to IEC 61672-3:2013 17.3 and 17.4 and ANSI S1.4-2014 Part 3: 17.3 and 17.4

Measurement	Test Result [dB]	Lower limit [dB]	Upper limit [dB]	Expanded Uncertainty [dB]	Result
0 dB Gain	94.01	93.91	94.11	0.15	Pass
0 dB Gain, Linearity	28.05	27.31	28.71	0.16	Pass
20 dB Gain	94.02	93.91	94.11	0.15	Pass
20 dB Gain, Linearity	23.10	22.31	23.71	0.16	Pass
OBA High Range	94.01	93.20	94.80	0.15	Pass
OBA Normal Range	94.01	93.91	94.11	0.15	Pass

-- End of measurement results--

Broadband Noise Floor

Self-generated noise measured according to IEC 61672-3:2013 11.2 and ANSI S1.4-2014 Part 3: 11.2

Measurement	Test Result [dB]	Upper limit [dB]	Result
A-weight Noise Floor	6.35	9.00	Pass
C-weight Noise Floor	12.13	15.00	Pass
Z-weight Noise Floor	22.31	25.00	Pass

-- End of measurement results--

Total Harmonic Distortion

Measured using 1/3-Octave filters

Measurement	Test Result [dB]	Lower Limit [dB]	Upper Limit [dB]	Expanded Uncertainty [dB]	Result
10 Hz Signal	137.56	137.20	138.80	0.15	Pass
THD	-81.90		-60.00	1.30 \pm	Pass
THD+N	-80.18		-60.00	1.30 \pm	Pass

-- End of measurement results--

LARSON DAVIS – A PCB DIVISION

1681 West 820 North
Provo, UT 84601, United States
716-684-0001

2023-6-28T11:20:12

Page 8 of 10

D0001.8407 Rev G

Certificate Number 2023007816

1/3-Octave Self-Generated Noise

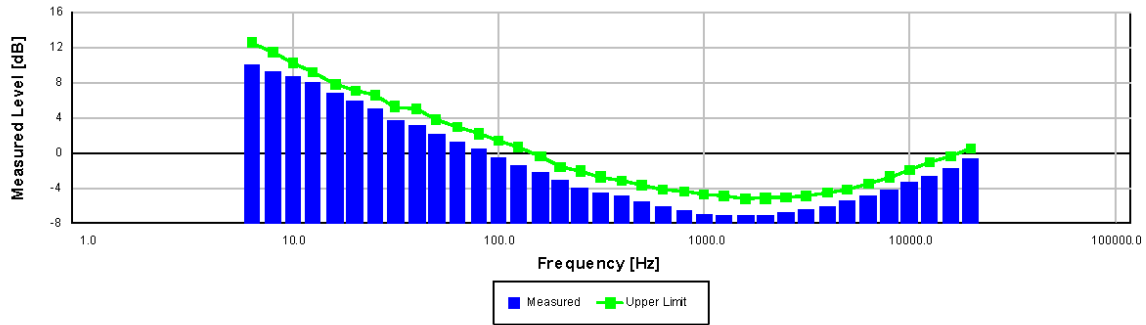

The SLM is set to normal range and 20 dB gain.

Frequency [Hz]	Test Result [dB]	Upper limit [dB]	Result
6.30	10.04	12.60	Pass
8.00	9.30	11.50	Pass
10.00	8.68	10.20	Pass
12.50	8.00	9.20	Pass
16.00	6.79	7.90	Pass
20.00	5.96	7.20	Pass
25.00	4.98	6.60	Pass
31.50	3.69	5.30	Pass
40.00	3.11	5.00	Pass
50.00	2.10	3.80	Pass
63.00	1.21	3.00	Pass
80.00	0.47	2.20	Pass
100.00	-0.58	1.40	Pass
125.00	-1.38	0.70	Pass
160.00	-2.24	-0.40	Pass
200.00	-3.09	-1.50	Pass
250.00	-3.91	-2.00	Pass
315.00	-4.42	-2.70	Pass
400.00	-4.92	-3.10	Pass
500.00	-5.64	-3.70	Pass
630.00	-6.11	-4.10	Pass
800.00	-6.56	-4.30	Pass
1,000.00	-6.91	-4.70	Pass
1,250.00	-7.05	-4.80	Pass
1,600.00	-7.12	-5.20	Pass
2,000.00	-7.06	-5.10	Pass
2,500.00	-6.84	-5.00	Pass
3,150.00	-6.50	-4.80	Pass
4,000.00	-6.00	-4.50	Pass
5,000.00	-5.45	-4.10	Pass
6,300.00	-4.83	-3.40	Pass
8,000.00	-4.12	-2.70	Pass
10,000.00	-3.35	-1.90	Pass
12,500.00	-2.53	-1.10	Pass
16,000.00	-1.65	-0.30	Pass
20,000.00	-0.73	0.60	Pass

-- End of measurement results--

LARSON DAVIS – A PCB DIVISION

1681 West 820 North
 Provo, UT 84601, United States
 716-684-0001



LARSON DAVIS
 A PCB DIVISION

2023-6-28T11:20:12

Page 9 of 10

D0001.8407 Rev G

Certificate Number 2023007816

-- End of Report--

Signatory: Eric Olson

LARSON DAVIS – A PCB DIVISION
1681 West 820 North
Provo, UT 84601, United States
716-684-0001



2023-6-28T11:20:12

Page 10 of 10

D0001.8407 Rev G

~ *Certificate of Calibration and Compliance* ~

Model : 377B02 **Manufacturer :** PCB
Serial : 347522 **Description :** 1/2" Free-Field Microphone

Calibration Environmental Conditions

Environmental test conditions as printed on microphone calibration chart.

Reference Equipment

Manufacturer	Model #	Serial #	Control #	Cal Date	Due Date
National Instruments	PCIE-6351	01896F08	CA1918	04/20/2023	04/20/2024
Larson Davis	PRM915	0143	CA2000	02/07/2023	02/07/2024
Larson Davis	PRM902	4701	CA1450	12/07/2022	12/07/2023
Larson Davis	PRM916	129	CA1084	06/23/2022	06/23/2023
Larson Davis	CAL250	5569	CA2284	10/07/2022	10/06/2023
Larson Davis	2201	146	CA1686	12/20/2022	12/20/2023
Larson Davis	GPRM902	4163	CA1089	08/23/2022	08/23/2023
Larson Davis	PRM915	147	CA2179	08/15/2022	08/15/2023
Larson Davis	PRA951-4	0241	CA1449	06/23/2022	06/23/2023
Bruel & Kjaer	4192	3259547	CA3214	01/23/2023	01/23/2024
Newport	iTHX-SD/N	1080002	CA1511	02/07/2023	02/07/2024
PCB	68510-02	N/A	CA2672	02/08/2023	02/08/2024

Frequency sweep performed with B&K UA0033 electrostatic actuator.

Condition of Unit

As Found : n/a
 As Left : New Unit, In Tolerance

Notes

1. Calibration of reference equipment is traceable to one or more of the following National Labs; NIST, PTB or DFM.
2. This certificate shall not be reproduced, except in full, without written approval from PCB Piezotronics, Inc.
3. Calibration is performed in compliance with ISO 10012-1, ANSI/NCSL Z540.3 and ISO 17025.
4. Measurement results relate only to the items tested. Refer to Manufacturer's Specification Sheet for performance details.
5. Open Circuit Sensitivity is measured using the voltage insertion method following procedure AT603-5.
6. Measurement uncertainty (95% confidence level with coverage factor of 2) for sensitivity is +/-0.20 dB.
7. Unit calibrated per ACS-20.
8. Product is compliant with specification if measured value is within or equal to the specification tolerance. Product is not compliant with specification if measured value falls outside of the specification tolerance.

Technician: Leonard Lukasik Date: 05/30/2023



PCB PIEZOTRONICS
 AN AMPHENOL COMPANY

3425 WALDEN AVENUE - DEPEW, NY 14043
 TEL: +1 (888) 684-0013 - FAX: +1 (716) 685-3886 - www.pcb.com

PAGE 1 of 2

ID: CAL112-3768292140 600+0



~ Calibration Report ~

Model : 377B02 Manufacturer : PCB
Serial : 347522 Description : 1/2" Free-Field Microphone

Calibration Data

Open Circuit Sensitivity at 251.2 Hz : 50.08 mV/Pa

Polarization Voltage, External : 0 V

-26.01 dB re 1 V/Pa

Capacitance : 13.52 pF

Temperature: 68 °F (20 °C)

Ambient Pressure: 992 mbar

Relative Humidity: 41 %

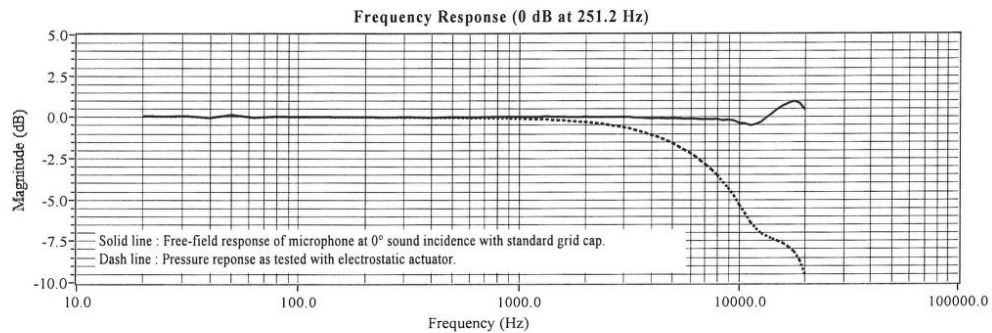

Frequency (Hz)	Pressure (dB)	Free-Field (dB)	Frequency (Hz)	Pressure (dB)	Free-Field (dB)	Frequency (Hz)	Pressure (dB)	Free-Field (dB)
20.00	0.07	0.07	1584.90	-0.19	0.02	6683.40	-2.65	-0.13
25.10	0.06	0.06	1678.80	-0.21	0.02	7079.50	-2.92	-0.14
31.60	0.07	0.07	1778.30	-0.23	0.02	7498.90	-3.20	-0.13
39.80	-0.03	-0.03	1883.60	-0.26	0.02	7943.30	-3.51	-0.12
50.10	0.15	0.15	1995.30	-0.28	0.03	8414.00	-3.92	-0.19
63.10	-0.01	-0.01	2113.50	-0.32	0.02	8912.50	-4.28	-0.17
79.40	0.04	0.04	2238.70	-0.36	0.01	9440.60	-4.73	-0.21
100.00	0.03	0.03	2371.40	-0.40	0.01	10000.00	-5.31	-0.36
125.90	0.03	0.03	2511.90	-0.45	0.01	10592.50	-5.78	-0.38
158.50	0.02	0.02	2660.70	-0.50	0.01	11220.20	-6.35	-0.49
199.50	0.01	0.01	2818.40	-0.55	0.01	11885.00	-6.73	-0.41
251.20	0.00	0.00	2985.40	-0.61	0.01	12589.30	-7.04	-0.27
316.20	0.00	0.01	3162.30	-0.67	0.01	13335.20	-7.20	-0.01
398.10	-0.01	-0.01	3349.70	-0.77	-0.03	14125.40	-7.36	0.23
501.20	-0.02	0.02	3548.10	-0.85	-0.03	14962.40	-7.49	0.48
631.00	-0.04	0.00	3758.40	-0.96	-0.06	15848.90	-7.64	0.71
794.30	-0.06	0.03	3981.10	-1.08	-0.08	16788.00	-7.86	0.86
1000.00	-0.08	0.04	4217.00	-1.17	-0.06	17782.80	-8.14	0.97
1059.30	-0.09	0.04	4466.80	-1.30	-0.07	18836.50	-8.66	0.85
1122.00	-0.10	0.04	4731.50	-1.46	-0.09	19952.60	-9.48	0.45
1188.50	-0.11	0.04	5011.90	-1.60	-0.07			
1258.90	-0.13	0.03	5308.80	-1.79	-0.09			
1333.50	-0.13	0.05	5623.40	-1.98	-0.10			
1412.50	-0.16	0.03	5956.60	-2.17	-0.10			
1496.20	-0.17	0.03	6309.60	-2.39	-0.10			

Technician: Leonard Lukasik Date: 05/30/2023



PCB PIEZOTRONICS
AN AMPHENOL COMPANY
3425 WALDEN AVENUE - DEPEW, NY 14043
TEL: +1 (888) 684-0013 - FAX: +1 (716) 685-3886 - www.pcb.com

PAGE 2 of 2

ID: CAL112-3768292140-600+0

Calibration Certificate

Certificate Number 2023007543**Customer:**

STANTEC CONSULTING LTD

2728 Alford Lane

Redondo Beach, CA 90278, United States

Model Number	PRM831	Procedure Number	D0001.8383
Serial Number	077465	Technician	Mayra Quintana
Test Results	Pass	Calibration Date	15 Jun 2023
Initial Condition	As Manufactured	Calibration Due	
Description	Larson Davis 1/2" Preamplifier for Model 831 Type 1	Temperature	23.66 °C ± 0.01 °C
		Humidity	49.1 %RH ± 0.5 %RH
		Static Pressure	85.91 kPa ± 0.03 kPa
Evaluation Method	Tested electrically using a 12.0 pF capacitor to simulate microphone capacitance. Data reported in dB re 20 µPa assuming a microphone sensitivity of 50.0 mV/Pa.		
Compliance Standards	Compliant to Manufacturer Specifications		

Issuing lab certifies that the instrument described above meets or exceeds all specifications as stated in the referenced procedure (unless otherwise noted). It has been calibrated using measurement standards traceable to the SI through the National Institute of Standards and Technology (NIST), or other national measurement institutes, and meets the requirements of ISO/IEC 17025:2017.

Test points marked with a ‡ in the uncertainties column do not fall within this laboratory's scope of accreditation.

The quality system is registered to ISO 9001:2015.

This calibration is a direct comparison of the unit under test to the listed reference standards and did not involve any sampling plans to complete. No allowance has been made for the instability of the test device due to use, time, etc. Such allowances would be made by the customer as needed.

The uncertainties were computed in accordance with the ISO Guide to the Expression of Uncertainty in Measurement (GUM). A coverage factor of approximately 2 sigma (k=2) has been applied to the standard uncertainty to express the expanded uncertainty at approximately 95% confidence level. Tests are considered to pass when the measured value is within the acceptance limits, which are derived from industry standards.

Simple acceptance criteria is used with an expanded uncertainty not to exceed 0.20 dB for all measurements below 100 kHz and 0.50 dB for measurements above 100 kHz.

This report may not be reproduced, except in full, unless permission for the publication of an approved abstract is obtained in writing from the organization issuing this report.

Standards Used			
Description	Cal Date	Cal Due	Cal Standard
Larson Davis Model 2900 Real Time Analyzer	03/06/2023	03/06/2024	003003
Hart Scientific 2626-S Humidity/Temperature Sensor	02/20/2023	08/20/2024	006946
Agilent 34401A DMM	06/24/2022	06/24/2023	007165
SRS DS360 Ultra Low Distortion Generator	09/02/2022	09/02/2023	007167

LARSON DAVIS – A PCB DIVISION

1681 West 820 North

Provo, UT 84601, United States

716-684-0001

6/28/2023 11:27:32AM



Page 1 of 5

LARSON DAVIS
A PCB DIVISION

D0001.8412 Rev H

Certificate Number 2023007543

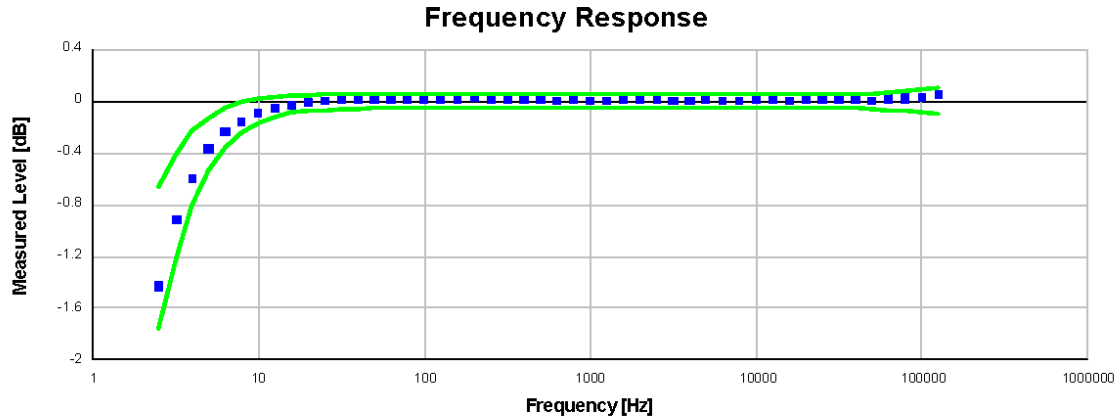
Frequency response electrically tested at 120.0 dB re 1 μ V

Frequency [Hz]	Test Result [dB re 1 kHz]	Lower limit [dB]	Upper limit [dB]	Expanded Uncertainty [dB]	Result
2.50	-1.43	-1.76	-0.66	0.12	Pass
3.20	-0.92	-1.20	-0.40	0.12	Pass
4.00	-0.60	-0.81	-0.23	0.12	Pass
5.00	-0.37	-0.53	-0.13	0.10	Pass
6.30	-0.23	-0.36	-0.05	0.07	Pass
7.90	-0.16	-0.24	-0.01	0.07	Pass
10.00	-0.09	-0.17	0.03	0.07	Pass
12.60	-0.06	-0.13	0.04	0.04	Pass
15.80	-0.03	-0.09	0.04	0.04	Pass
20.00	-0.01	-0.08	0.05	0.04	Pass
25.10	0.00	-0.07	0.05	0.04	Pass
31.60	0.01	-0.07	0.05	0.04	Pass
39.80	0.01	-0.06	0.05	0.04	Pass
50.10	0.01	-0.06	0.05	0.04	Pass
63.10	0.02	-0.05	0.05	0.04	Pass
79.40	0.01	-0.05	0.05	0.04	Pass
100.00	0.01	-0.05	0.05	0.04	Pass
125.90	0.02	-0.05	0.05	0.04	Pass
158.50	0.02	-0.05	0.05	0.04	Pass
199.50	0.03	-0.05	0.05	0.04	Pass
251.20	0.02	-0.05	0.05	0.04	Pass
316.20	0.02	-0.05	0.05	0.04	Pass
398.10	0.02	-0.05	0.05	0.04	Pass
501.20	0.01	-0.05	0.05	0.04	Pass
631.00	0.00	-0.05	0.05	0.04	Pass
794.30	0.01	-0.05	0.05	0.04	Pass
1,000.00	0.00	-0.05	0.05	0.04	Pass
1,258.90	0.00	-0.05	0.05	0.04	Pass
1,584.90	0.02	-0.05	0.05	0.04	Pass
1,995.30	0.01	-0.05	0.05	0.04	Pass
2,511.90	0.02	-0.05	0.05	0.04	Pass
3,162.30	0.00	-0.05	0.05	0.04	Pass

LARSON DAVIS – A PCB DIVISION
 1681 West 820 North
 Provo, UT 84601, United States
 716-684-0001



LARSON DAVIS
 A PCB DIVISION

6/28/2023 11:27:32AM

Page 2 of 5

D0001.8412 Rev H

Certificate Number 2023007543

Frequency [Hz]	Test Result [dB re 1 kHz]	Lower limit [dB]	Upper limit [dB]	Expanded Uncertainty [dB]	Result
3,981.10	0.00	-0.05	0.05	0.04	Pass
5,011.90	0.01	-0.05	0.05	0.04	Pass
6,309.60	0.00	-0.05	0.05	0.04	Pass
7,943.30	0.00	-0.05	0.05	0.04	Pass
10,000.00	0.01	-0.05	0.05	0.04	Pass
12,589.30	0.01	-0.05	0.05	0.04	Pass
15,848.90	0.00	-0.05	0.05	0.04	Pass
19,952.60	0.01	-0.05	0.05	0.04	Pass
25,118.90	0.01	-0.05	0.05	0.05	Pass
31,622.80	0.01	-0.05	0.05	0.05	Pass
39,810.70	0.01	-0.05	0.05	0.05	Pass
50,118.70	0.00	-0.06	0.06	0.09	Pass
63,095.70	0.02	-0.07	0.07	0.09	Pass
79,432.80	0.02	-0.08	0.08	0.09	Pass
100,000.00	0.03	-0.09	0.09	0.09	Pass
125,892.50	0.05	-0.10	0.10	0.45	Pass

Gain Measurement

Measurement	Test Result [dB]	Lower limit [dB]	Upper limit [dB]	Expanded Uncertainty [dB]	Result
Output Gain @ 1 kHz	-0.16	-0.45	-0.03	0.04	Pass

-- End of measurement results--

DC Bias Measurement

Measurement	Test Result [V]	Lower limit [V]	Upper limit [V]	Expanded Uncertainty [V]	Result
DC Voltage	18.20	15.50	19.50	0.04	Pass

-- End of measurement results--

LARSON DAVIS – A PCB DIVISION
 1681 West 820 North
 Provo, UT 84601, United States
 716-684-0001



6/28/2023 11:27:32AM

Page 3 of 5

D0001.8412 Rev H

Certificate Number 2023007543

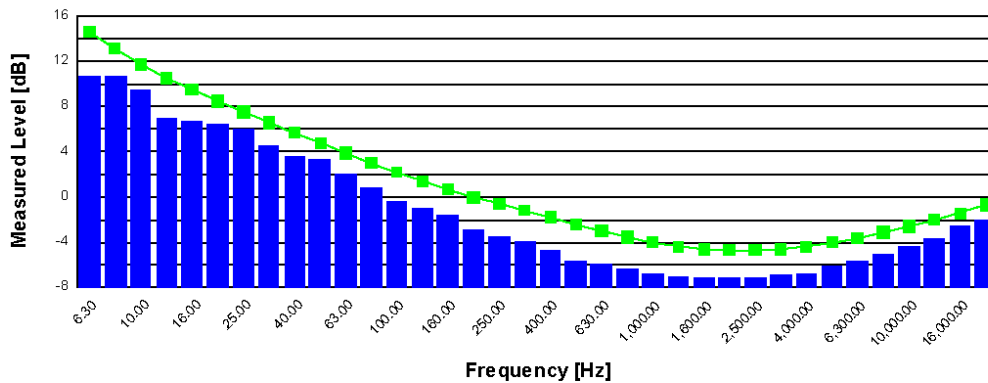
1/3-Octave Self-Generated Noise

Frequency [Hz]	Test Result [dB re 1 µV]	Upper limit [dB re 1 µV]	Result
6.30	10.60	14.60	Pass
8.00	10.60	13.10	Pass
10.00	9.40	11.70	Pass
12.50	7.00	10.50	Pass
16.00	6.70	9.50	Pass
20.00	6.50	8.50	Pass
25.00	6.10	7.50	Pass
31.50	4.50	6.60	Pass
40.00	3.60	5.70	Pass
50.00	3.40	4.80	Pass
63.00	2.00	3.90	Pass
80.00	0.80	3.00	Pass
100.00	-0.40	2.20	Pass
125.00	-0.90	1.40	Pass
160.00	-1.60	0.70	Pass
200.00	-2.90	0.00	Pass
250.00	-3.50	-0.60	Pass
315.00	-3.90	-1.20	Pass
400.00	-4.70	-1.80	Pass
500.00	-5.70	-2.40	Pass
630.00	-6.00	-3.00	Pass
800.00	-6.30	-3.50	Pass
1,000.00	-6.80	-4.00	Pass
1,250.00	-7.00	-4.40	Pass
1,600.00	-7.20	-4.60	Pass
2,000.00	-7.20	-4.70	Pass
2,500.00	-7.10	-4.70	Pass
3,150.00	-6.90	-4.60	Pass
4,000.00	-6.70	-4.40	Pass
5,000.00	-6.10	-4.00	Pass
6,300.00	-5.70	-3.60	Pass
8,000.00	-5.00	-3.10	Pass
10,000.00	-4.30	-2.60	Pass
12,500.00	-3.60	-2.00	Pass
16,000.00	-2.60	-1.40	Pass
20,000.00	-2.00	-0.70	Pass

-- End of measurement results --

LARSON DAVIS – A PCB DIVISION
 1681 West 820 North
 Provo, UT 84601, United States
 716-684-0001



LARSON DAVIS
 A PCB DIVISION

6/28/2023 11:27:32AM

Page 4 of 5

D0001.8412 Rev H

Certificate Number 2023007543

Self-generated Noise

Bandwidth	Test Result [μV]	Test Result [dB re 1 μV]	Upper limit [dB re 1 μV]	Result
Broadband (1 Hz - 20 kHz)	4.84	13.70	15.50	Pass
A-weighted (1 Hz - 20 kHz)	2.00	6.00	8.00	Pass
-- End of measurement results--				

Signatory: Mayra Quintana

LARSON DAVIS – A PCB DIVISION
1681 West 820 North
Provo, UT 84601, United States
716-684-0001



6/28/2023 11:27:32AM

Page 5 of 5

D0001.8412 Rev H

Calibration Certificate

Certificate Number 2024014421

Customer:

Stantec Consulting Ltd.

Model Number	831C	Procedure Number	D0001.8378
Serial Number	12264	Technician	Jacob Cannon
Test Results	Pass	Calibration Date	2024-10-01
Initial Condition	AS RECEIVED same as shipped	Calibration Due	2026-10-01
Description	Larson Davis Model 831C Class 1 Sound Level Meter Firmware Revision: 5.1.2R16	Temperature	23.64 °C ± 0.25 °C
		Humidity	51.3 %RH ± 2.0 %RH
		Static Pressure	87.17 kPa ± 0.13 kPa

Evaluation Method Tested electrically using Larson Davis PRM831 S/N 077465 and a 12.0 pF capacitor to simulate microphone capacitance. Data reported in dB re 20 µPa assuming a microphone sensitivity of 50.0 mV/Pa.

Compliance Standards Compliant to Manufacturer Specifications and the following standards when combined with Calibration Certificate from procedure D0001.8384:

IEC 60651:2001 Type 1
IEC 60804:2000 Type 1
IEC 61672:2013 Class 1

ANSI S1.4-2014 Class 1
ANSI S1.4 (R2006) Type 1
ANSI S1.43 (R2007) Type 1

Issuing lab certifies that the instrument described above meets or exceeds all specifications as stated in the referenced procedure (unless otherwise noted). The results documented in this certificate relate only to the item(s) calibrated or tested. It has been calibrated using measurement standards traceable to the International System of Units (SI) through the National Institute of Standards and Technology (NIST), or other national measurement institutes, and meets the requirements of ISO/IEC 17025:2017. Test points marked with a ‡ in the uncertainties column do not fall within this laboratory's scope of accreditation.

The quality system is registered to ISO 9001:2015.

This calibration is a direct comparison of the unit under test to the listed reference standards and did not involve any sampling plans to complete. No allowance has been made for the instability of the test device due to use, time, etc. Such allowances would be made by the customer as needed.

The uncertainties were computed in accordance with the ISO Guide to the Expression of Uncertainty in Measurement (GUM). A coverage factor of approximately 2 sigma ($k=2$) has been applied to the standard uncertainty to express the expanded uncertainty at approximately 95% confidence level.

This report may not be reproduced, except in full, unless permission for the publication of an approved abstract is obtained in writing from the organization issuing this report.

Correction data from Larson Davis SoundAdvisor Model 831C Reference Manual, I831C.01 Rev M, 2019-09-10

Calibration Check Frequency: 1000 Hz; Reference Sound Pressure Level: 114 dB re 20 µPa; Reference Range: 0 dB gain

Periodic tests were performed in accordance with procedures from IEC 61672-3:2013 / ANSI/ASA S1.4-2014/Part3.

LARSON DAVIS – A PCB DIVISION
1681 West 820 North
Provo, UT 84601 United States
716-684-0001

2024-10-01T13:45:06



LARSON DAVIS
A PCB DIVISION

Certificate Number 2024014421

Pattern approval for IEC 61672-1:2013 / ANSI/ASA S1.4-2014/Part 1 successfully completed by Physikalisch-Technische Bundesanstalt (PTB) on 2019-05-13 certificate number DE-17-M-PTB-0076.

The sound level meter submitted for testing successfully completed the periodic tests of IEC 61672-3:2013 / ANSI/ASA S1.4-2014/Part 3, for the environmental conditions under which the tests were performed. As evidence was publicly available, from an independent testing organization responsible for approving the results of pattern-evaluation tests performed in accordance with IEC 61672-2:2013 / ANSI/ASA S1.4-2014/Part 2, to demonstrate that the model of sound level meter fully conformed to the class 1 specifications in IEC 61672-1:2013 / ANSI/ASA S1.4-2014/Part 1; the sound level meter submitted for testing conforms to the class 1 specifications in IEC 61672-1:2013 / ANSI/ASA S1.4-2014/Part 1.

Description	Standards Used		
	Cal Date	Cal Due	Cal Standard
Hart Scientific 2626-S Humidity/Temperature Sensor	2024-05-07	2025-11-07	006943
SRS DS360 Ultra Low Distortion Generator	2024-04-03	2025-04-03	007174

LARSON DAVIS – A PCB DIVISION
1681 West 820 North
Provo, UT 84601 United States
716-684-0001

2024-10-01T13:45:06



A-weight Filter Response

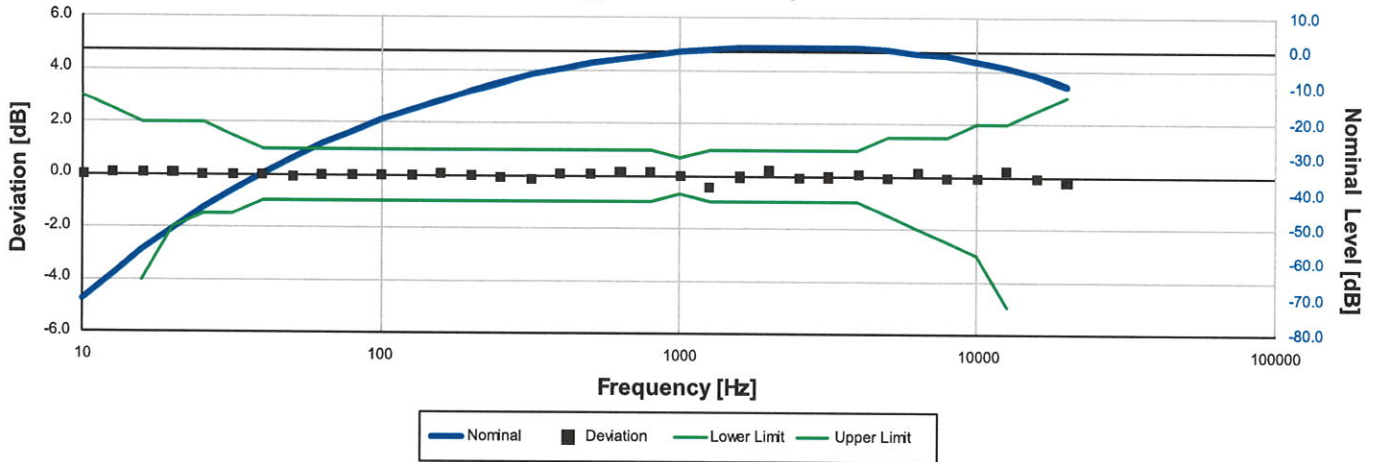

Electrical signal test of frequency weighting performed according to IEC 61672-3:2013 13 and ANSI S1.4-2014 Part 3: 13 for compliance to IEC 61672-1:2013 5.5; IEC 60651:2001 6.1 and 9.2.2; IEC 60804:2000 5; ANSI S1.4:1983 (R2006) 5.1 and 8.2.1; ANSI S1.4-2014 Part 1: 5.5

Frequency [Hz]	Test Result [dB]	Deviation [dB]	Lower limit [dB]	Upper limit [dB]	Expanded Uncertainty [dB]	Result
10.00	-70.42	-0.02	-inf	3.00	0.15	Pass
12.59	-63.33	0.07	-inf	2.50	0.15	Pass
15.85	-56.64	0.06	-4.00	2.00	0.15	Pass
19.95	-50.43	0.08	-2.00	2.00	0.15	Pass
25.12	-44.69	0.01	-1.50	2.00	0.15	Pass
31.62	-39.40	0.00	-1.50	1.50	0.15	Pass
39.81	-34.62	-0.01	-1.00	1.00	0.15	Pass
50.12	-30.24	-0.04	-1.00	1.00	0.15	Pass
63.10	-26.20	0.00	-1.00	1.00	0.15	Pass
79.43	-22.49	0.01	-1.00	1.00	0.15	Pass
100.00	-19.10	0.00	-1.00	1.00	0.15	Pass
125.89	-16.11	-0.01	-1.00	1.00	0.15	Pass
158.49	-13.34	0.06	-1.00	1.00	0.15	Pass
199.53	-10.88	0.02	-1.00	1.00	0.15	Pass
251.19	-8.70	-0.10	-1.00	1.00	0.29	Pass
316.23	-6.72	-0.12	-1.00	1.00	0.29	Pass
398.11	-4.70	0.10	-1.00	1.00	0.29	Pass
501.19	-3.10	0.10	-1.00	1.00	0.29	Pass
630.96	-1.74	0.16	-1.00	1.00	0.29	Pass
794.33	-0.66	0.14	-1.00	1.00	0.29	Pass
1,000.00	0.00	0.00	-0.70	0.70	0.29	Pass
1,258.93	0.18	-0.42	-1.00	1.00	0.29	Pass
1,584.89	0.97	-0.03	-1.00	1.00	0.29	Pass
1,995.26	1.39	0.18	-1.00	1.00	0.29	Pass
2,511.89	1.22	-0.08	-1.00	1.00	0.38	Pass
3,162.28	1.17	-0.03	-1.00	1.00	0.38	Pass
3,981.07	1.07	0.07	-1.00	1.00	0.38	Pass
5,011.87	0.46	-0.04	-1.50	1.50	0.47	Pass
6,309.57	0.06	0.16	-2.00	1.50	0.47	Pass
7,943.28	-1.17	-0.07	-2.50	1.50	0.47	Pass
10,000.00	-2.54	-0.04	-3.00	2.00	0.57	Pass
12,589.25	-4.11	0.19	-5.00	2.00	0.57	Pass
15,848.93	-6.7	-0.1	-16.0	2.5	1.0	Pass
19,952.62	-9.5	-0.2	-inf	3.0	1.0	Pass

-- End of measurement results--

LARSON DAVIS – A PCB DIVISION

1681 West 820 North
Provo, UT 84601 United States
716-684-0001



LARSON DAVIS
A PCB DIVISION

C-weight Filter Response

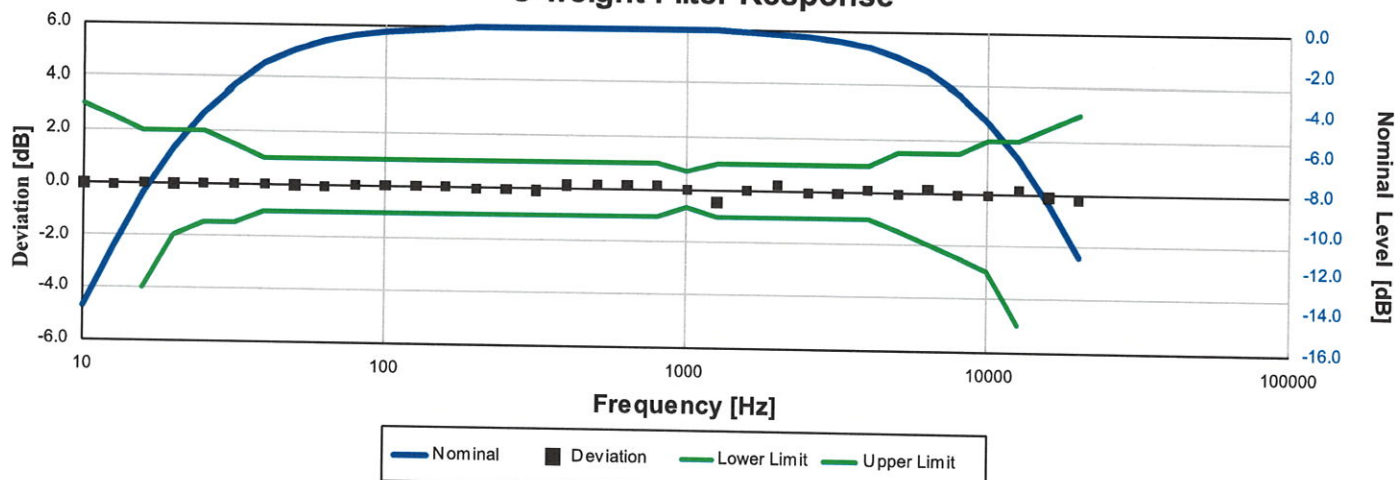

Electrical signal test of frequency weighting performed according to IEC 61672-3:2013 13 and ANSI S1.4-2014 Part 3: 13 for compliance to IEC 61672-1:2013 5.5; IEC 60651:2001 6.1 and 9.2.2; IEC 60804:2000 5; ANSI S1.4:1983 (R2006) 5.1 and 8.2.1; ANSI S1.4-2014 Part 1: 5.5

Frequency [Hz]	Test Result [dB]	Deviation [dB]	Lower limit [dB]	Upper limit [dB]	Expanded Uncertainty [dB]	Result
10.00	-14.33	-0.03	-inf	3.00	0.15	Pass
12.59	-11.25	-0.05	-inf	2.50	0.15	Pass
15.85	-8.48	0.02	-4.00	2.00	0.15	Pass
19.95	-6.21	-0.01	-2.00	2.00	0.15	Pass
25.12	-4.39	0.01	-1.50	2.00	0.15	Pass
31.62	-2.99	0.01	-1.50	1.50	0.15	Pass
39.81	-1.99	0.01	-1.00	1.00	0.15	Pass
50.12	-1.31	-0.01	-1.00	1.00	0.15	Pass
63.10	-0.83	-0.03	-1.00	1.00	0.15	Pass
79.43	-0.49	0.01	-1.00	1.00	0.15	Pass
100.00	-0.31	-0.01	-1.00	1.00	0.15	Pass
125.89	-0.19	0.01	-1.00	1.00	0.15	Pass
158.49	-0.08	0.02	-1.00	1.00	0.15	Pass
199.53	-0.05	-0.05	-1.00	1.00	0.15	Pass
251.19	-0.06	-0.06	-1.00	1.00	0.15	Pass
316.23	-0.10	-0.09	-1.00	1.00	0.29	Pass
398.11	0.13	0.13	-1.00	1.00	0.29	Pass
501.19	0.16	0.16	-1.00	1.00	0.29	Pass
630.96	0.18	0.18	-1.00	1.00	0.29	Pass
794.33	0.18	0.18	-1.00	1.00	0.29	Pass
1,000.00	0.00	0.00	-0.70	0.70	0.29	Pass
1,258.93	-0.45	-0.45	-1.00	1.00	0.29	Pass
1,584.89	-0.10	0.00	-1.00	1.00	0.29	Pass
1,995.26	0.01	0.21	-1.00	1.00	0.29	Pass
2,511.89	-0.35	-0.05	-1.00	1.00	0.29	Pass
3,162.28	-0.54	-0.04	-1.00	1.00	0.38	Pass
3,981.07	-0.72	0.08	-1.00	1.00	0.38	Pass
5,011.87	-1.38	-0.08	-1.50	1.50	0.38	Pass
6,309.57	-1.82	0.18	-2.00	1.50	0.47	Pass
7,943.28	-3.08	-0.08	-2.50	1.50	0.47	Pass
10,000.00	-4.46	-0.06	-3.00	2.00	0.57	Pass
12,589.25	-6.03	0.17	-5.00	2.00	0.57	Pass
15,848.93	-8.6	-0.1	-16.0	2.5	1.0	Pass
19,952.62	-11.4	-0.2	-inf	3.0	1.0	Pass
-- End of measurement results--						Pass

LARSON DAVIS – A PCB DIVISION
1681 West 820 North
Provo, UT 84601 United States
716-684-0001



LARSON DAVIS
A PCB DIVISION

Z-weight Filter Response

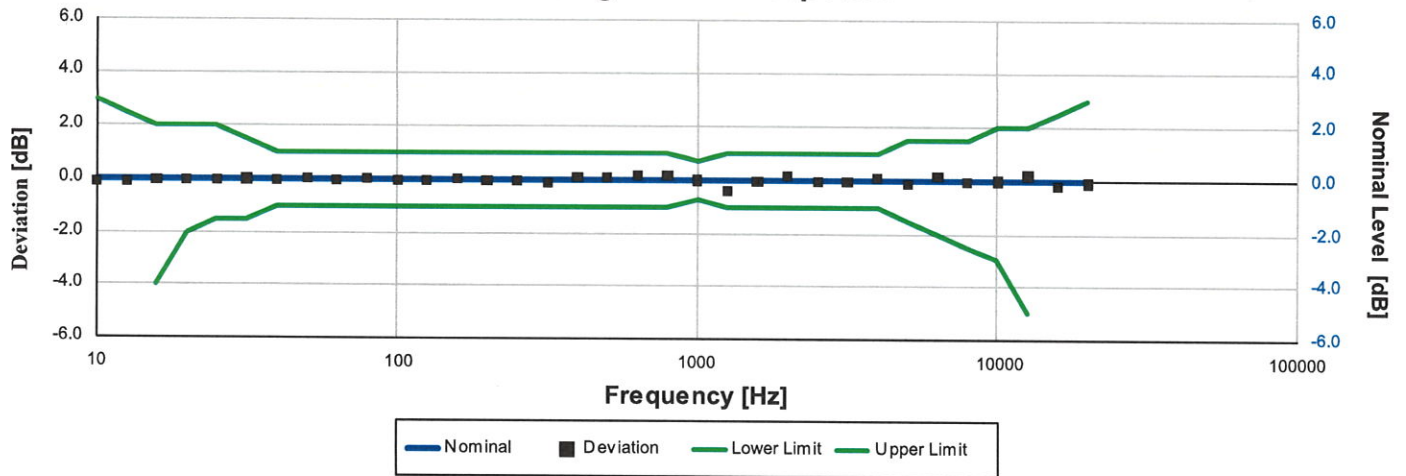

Electrical signal test of frequency weighting performed according to IEC 61672-3:2013 13 and ANSI S1.4-2014 Part 3: 13 for compliance to IEC 61672-1:2013 5.5; IEC 60651:2001 6.1 and 9.2.2; IEC 60804:2000 5; ANSI S1.4:1983 (R2006) 5.1 and 8.2.1; ANSI S1.4-2014 Part 1: 5.5

Frequency [Hz]	Test Result [dB]	Deviation [dB]	Lower limit [dB]	Upper limit [dB]	Expanded Uncertainty [dB]	Result
10.00	-0.12	-0.12	-inf	3.00	0.15	Pass
12.59	-0.11	-0.11	-inf	2.50	0.15	Pass
15.85	-0.04	-0.04	-4.00	2.00	0.15	Pass
19.95	-0.05	-0.05	-2.00	2.00	0.15	Pass
25.12	-0.04	-0.04	-1.50	2.00	0.15	Pass
31.62	-0.01	0.00	-1.50	1.50	0.15	Pass
39.81	-0.02	-0.02	-1.00	1.00	0.15	Pass
50.12	0.01	0.01	-1.00	1.00	0.15	Pass
63.10	-0.02	-0.02	-1.00	1.00	0.15	Pass
79.43	0.01	0.01	-1.00	1.00	0.15	Pass
100.00	-0.02	-0.02	-1.00	1.00	0.15	Pass
125.89	-0.02	-0.02	-1.00	1.00	0.15	Pass
158.49	0.01	0.01	-1.00	1.00	0.15	Pass
199.53	-0.02	-0.02	-1.00	1.00	0.15	Pass
251.19	-0.07	-0.07	-1.00	1.00	0.29	Pass
316.23	-0.11	-0.11	-1.00	1.00	0.29	Pass
398.11	0.11	0.11	-1.00	1.00	0.29	Pass
501.19	0.12	0.12	-1.00	1.00	0.29	Pass
630.96	0.16	0.16	-1.00	1.00	0.29	Pass
794.33	0.16	0.16	-1.00	1.00	0.29	Pass
1,000.00	0.00	0.00	-0.70	0.70	0.29	Pass
1,258.93	-0.42	-0.41	-1.00	1.00	0.29	Pass
1,584.89	-0.02	-0.02	-1.00	1.00	0.29	Pass
1,995.26	0.18	0.18	-1.00	1.00	0.29	Pass
2,511.89	-0.06	-0.06	-1.00	1.00	0.38	Pass
3,162.28	-0.05	-0.05	-1.00	1.00	0.38	Pass
3,981.07	0.08	0.08	-1.00	1.00	0.38	Pass
5,011.87	-0.11	-0.10	-1.50	1.50	0.47	Pass
6,309.57	0.18	0.18	-2.00	1.50	0.47	Pass
7,943.28	-0.04	-0.04	-2.50	1.50	0.47	Pass
10,000.00	0.00	0.00	-3.00	2.00	0.57	Pass
12,589.25	0.21	0.21	-5.00	2.00	0.57	Pass
15,848.93	-0.2	-0.2	-16.0	2.5	1.0	Pass
19,952.62	-0.1	-0.1	-inf	3.0	1.0	Pass

-- End of measurement results--

LARSON DAVIS – A PCB DIVISION
1681 West 820 North
Provo, UT 84601 United States
716-684-0001



LARSON DAVIS
A PCB DIVISION

High Level Stability

Electrical signal test of high level stability performed according to IEC 61672-3:2013 21 and ANSI S1.4-2014 Part 3: 21 for compliance to IEC 61672-1:2013 5.15 and ANSI S1.4-2014 Part 1: 5.15

Measurement	Test Result [dB]	Lower limit [dB]	Upper limit [dB]	Expanded Uncertainty [dB]	Result
High Level Stability	0.00	-0.10	0.10	0.01 ‡	Pass
-- End of measurement results--					

Long-Term Stability

Electrical signal test of long term stability performed according to IEC 61672-3:2013 15 and ANSI S1.4-2014 Part 3: 15 for compliance to IEC 61672-1:2013 5.14 and ANSI S1.4-2014 Part 1: 5.14

Test Duration [min]	Test Result [dB]	Lower limit [dB]	Upper limit [dB]	Expanded Uncertainty [dB]	Result
40	0.00	-0.10	0.10	0.02 ‡	Pass
-- End of measurement results--					

1 kHz Reference Levels

Frequency weightings and time weightings at 1 kHz (reference is A weighted Fast) performed according to IEC 61672-3:2013 14 and ANSI S1.4-2014 Part 3: 14 for compliance to IEC 61672-1:2013 5.5.9 and 5.8.3 and ANSI S1.4-2014 Part 1: 5.5.9 and 5.8.3

Measurement	Test Result [dB]	Lower limit [dB]	Upper limit [dB]	Expanded Uncertainty [dB]	Result
C weight	113.97	113.77	114.17	0.15	Pass
Z weight	113.97	113.77	114.17	0.15	Pass
Slow	113.98	113.87	114.07	0.15	Pass
Impulse	113.98	113.87	114.07	0.15	Pass
-- End of measurement results--					

LARSON DAVIS – A PCB DIVISION

1681 West 820 North

Provo, UT 84601 United States

716-684-0001

2024-10-01T13:45:06



LARSON DAVIS
A PCB DIVISION

A-weighted 0 dB Gain Broadband Log Linearity: 8,000.00 Hz

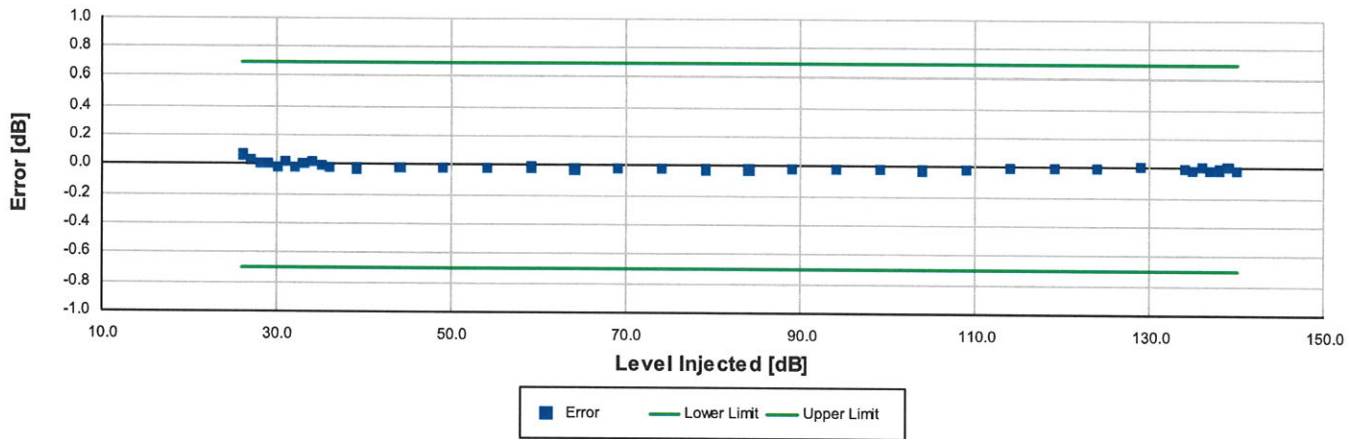

Broadband level linearity performed according to IEC 61672-3:2013 16 and ANSI S1.4-2014 Part 3: 16 for compliance to IEC 61672-1:2013 5.6, IEC 60804:2000 6.2, IEC 61252:2002 8, ANSI S1.4 (R2006) 6.9, ANSI S1.4-2014 Part 1: 5.6, ANSI S1.43 (R2007) 6.2

Level [dB]	Error [dB]	Lower limit [dB]	Upper limit [dB]	Expanded Uncertainty [dB]	Result
26.00	0.07	-0.70	0.70	0.16	Pass
27.00	0.04	-0.70	0.70	0.16	Pass
28.00	0.01	-0.70	0.70	0.16	Pass
29.00	0.01	-0.70	0.70	0.18	Pass
30.00	-0.01	-0.70	0.70	0.17	Pass
31.00	0.02	-0.70	0.70	0.17	Pass
32.00	-0.01	-0.70	0.70	0.17	Pass
33.00	0.01	-0.70	0.70	0.16	Pass
34.00	0.03	-0.70	0.70	0.16	Pass
35.00	0.00	-0.70	0.70	0.16	Pass
36.00	-0.01	-0.70	0.70	0.16	Pass
39.00	-0.02	-0.70	0.70	0.16	Pass
44.00	-0.02	-0.70	0.70	0.16	Pass
49.00	-0.02	-0.70	0.70	0.16	Pass
54.00	-0.01	-0.70	0.70	0.16	Pass
59.00	-0.01	-0.70	0.70	0.16	Pass
64.00	-0.02	-0.70	0.70	0.16	Pass
69.00	-0.02	-0.70	0.70	0.16	Pass
74.00	-0.02	-0.70	0.70	0.16	Pass
79.00	-0.02	-0.70	0.70	0.16	Pass
84.00	-0.02	-0.70	0.70	0.16	Pass
89.00	-0.01	-0.70	0.70	0.16	Pass
94.00	-0.02	-0.70	0.70	0.16	Pass
99.00	-0.02	-0.70	0.70	0.16	Pass
104.00	-0.02	-0.70	0.70	0.15	Pass
109.00	-0.01	-0.70	0.70	0.15	Pass
114.00	0.00	-0.70	0.70	0.15	Pass
119.00	0.00	-0.70	0.70	0.15	Pass
124.00	0.00	-0.70	0.70	0.15	Pass
129.00	0.01	-0.70	0.70	0.15	Pass
134.00	0.00	-0.70	0.70	0.15	Pass
135.00	-0.02	-0.70	0.70	0.15	Pass
136.00	0.01	-0.70	0.70	0.15	Pass
137.00	-0.01	-0.70	0.70	0.15	Pass
138.00	-0.01	-0.70	0.70	0.15	Pass
139.00	0.01	-0.70	0.70	0.15	Pass

LARSON DAVIS – A PCB DIVISION
1681 West 820 North
Provo, UT 84601 United States
716-684-0001



LARSON DAVIS
A PCB DIVISION

Level [dB]	Error [dB]	Lower limit [dB]	Upper limit [dB]	Expanded Uncertainty [dB]	Result
140.00	-0.01	-0.70	0.70	0.15	Pass
-- End of measurement results--					

LARSON DAVIS – A PCB DIVISION

1681 West 820 North

Provo, UT 84601 United States

716-684-0001

2024-10-01T13:45:06



LARSON DAVIS

A PCB DIVISION

A-weighted 20 dB Gain Broadband Log Linearity: 8,000.00 Hz

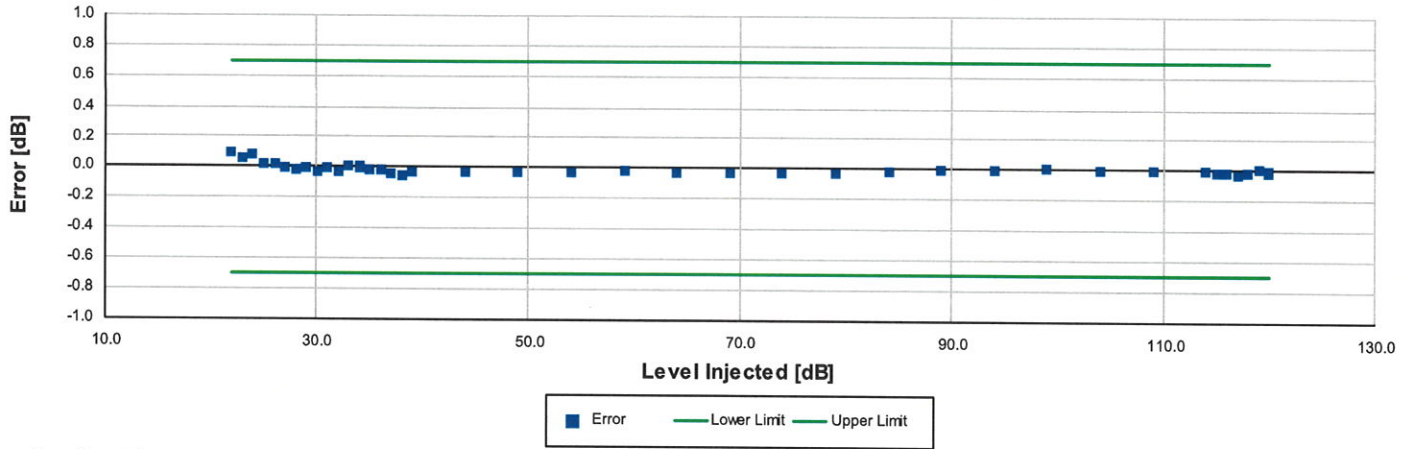

Broadband level linearity performed according to IEC 61672-3:2013 16 and ANSI S1.4-2014 Part 3: 16 for compliance to IEC 61672-1:2013 5.6, IEC 60804:2000 6.2, IEC 61252:2002 8, ANSI S1.4 (R2006) 6.9, ANSI S1.4-2014 Part 1: 5.6, ANSI S1.43 (R2007) 6.2

Level [dB]	Error [dB]	Lower limit [dB]	Upper limit [dB]	Expanded Uncertainty [dB]	Result
22.00	0.10	-0.70	0.70	0.16	Pass
23.00	0.06	-0.70	0.70	0.16	Pass
24.00	0.08	-0.70	0.70	0.16	Pass
25.00	0.02	-0.70	0.70	0.16	Pass
26.00	0.03	-0.70	0.70	0.19	Pass
27.00	0.00	-0.70	0.70	0.18	Pass
28.00	-0.01	-0.70	0.70	0.19	Pass
29.00	0.00	-0.70	0.70	0.18	Pass
30.00	-0.03	-0.70	0.70	0.17	Pass
31.00	0.00	-0.70	0.70	0.17	Pass
32.00	-0.03	-0.70	0.70	0.17	Pass
33.00	0.01	-0.70	0.70	0.16	Pass
34.00	0.01	-0.70	0.70	0.16	Pass
35.00	-0.02	-0.70	0.70	0.16	Pass
36.00	-0.02	-0.70	0.70	0.16	Pass
37.00	-0.04	-0.70	0.70	0.16	Pass
38.00	-0.05	-0.70	0.70	0.16	Pass
39.00	-0.03	-0.70	0.70	0.16	Pass
44.00	-0.03	-0.70	0.70	0.16	Pass
49.00	-0.02	-0.70	0.70	0.16	Pass
54.00	-0.02	-0.70	0.70	0.16	Pass
59.00	-0.02	-0.70	0.70	0.16	Pass
64.00	-0.03	-0.70	0.70	0.16	Pass
69.00	-0.02	-0.70	0.70	0.16	Pass
74.00	-0.03	-0.70	0.70	0.16	Pass
79.00	-0.03	-0.70	0.70	0.16	Pass
84.00	-0.01	-0.70	0.70	0.16	Pass
89.00	0.00	-0.70	0.70	0.16	Pass
94.00	0.00	-0.70	0.70	0.16	Pass
99.00	0.01	-0.70	0.70	0.16	Pass
104.00	-0.01	-0.70	0.70	0.15	Pass
109.00	0.00	-0.70	0.70	0.15	Pass
114.00	0.00	-0.70	0.70	0.15	Pass
115.00	-0.01	-0.70	0.70	0.15	Pass
116.00	-0.02	-0.70	0.70	0.15	Pass
117.00	-0.03	-0.70	0.70	0.15	Pass

LARSON DAVIS – A PCB DIVISION

1681 West 820 North
Provo, UT 84601 United States
716-684-0001



LARSON DAVIS
A PCB DIVISION

Level [dB]	Error [dB]	Lower limit [dB]	Upper limit [dB]	Expanded Uncertainty [dB]	Result
118.00	-0.02	-0.70	0.70	0.15	Pass
119.00	0.01	-0.70	0.70	0.15	Pass
120.00	-0.01	-0.70	0.70	0.15	Pass

-- End of measurement results--

Slow Detector

Toneburst response performed according to IEC 61672-3:2013 18 and ANSI S1.4-2014 Part 3: 18 for compliance to IEC 61672-1:2013 5.9, IEC 60651:2001 9.4.2, ANSI S1.4:1983 (R2006) 8.4.2 and ANSI S1.4-2014 Part 1: 5.9

Amplitude [dB]	Duration [ms]	Test Result [dB]	Lower limit [dB]	Upper limit [dB]	Expanded Uncertainty [dB]	Result
137.00	200	-7.54	-7.92	-6.92	0.15	Pass
	2	-27.16	-29.99	-25.99	0.15	Pass

-- End of measurement results--

Fast Detector

Toneburst response performed according to IEC 61672-3:2013 18 and ANSI S1.4-2014 Part 3: 18 for compliance to IEC 61672-1:2013 5.9, IEC 60651:2001 9.4.2, ANSI S1.4:1983 (R2006) 8.4.2 and ANSI S1.4-2014 Part 1: 5.9

Amplitude [dB]	Duration [ms]	Test Result [dB]	Lower limit [dB]	Upper limit [dB]	Expanded Uncertainty [dB]	Result
137.00	200.00	-1.07	-1.48	-0.48	0.15	Pass
	2.00	-18.23	-19.49	-16.99	0.16	Pass
	0.25	-27.50	-29.99	-25.99	0.15	Pass

-- End of measurement results--

Sound Exposure Level

Toneburst response performed according to IEC 61672-3:2013 18 and ANSI S1.4-2014 Part 3: 18 for compliance to IEC 61672-1:2013 5.9, IEC 60651:2001 9.4.2, ANSI S1.4:1983 (R2006) 8.4.2 and ANSI S1.4-2014 Part 1: 5.9

Amplitude [dB]	Duration [ms]	Test Result [dB]	Lower limit [dB]	Upper limit [dB]	Expanded Uncertainty [dB]	Result
137.00	200.00	-7.04	-7.49	-6.49	0.15	Pass
	2.00	-27.07	-28.49	-25.99	0.15	Pass
	0.25	-36.18	-39.02	-35.02	0.15	Pass

-- End of measurement results--

Peak C-weight

C-weighted peak sound level performed according to IEC 61672-3:2013 19 and ANSI S1.4-2014 Part 3: 19 for compliance to IEC 61672-1:2013 5.13 and ANSI S1.4-2014 Part 1: 5.13

Level [dB]	Frequency [Hz]	Test Result [dB]	Lower limit [dB]	Upper limit [dB]	Expanded Uncertainty [dB]	Result
135.00	31.50	138.09	135.50	139.50	0.15	Pass
135.00	500.00	138.53	137.50	139.50	0.15	Pass
135.00	8,000.00	137.70	136.40	140.40	0.15	Pass
135.00, Negative	500.00	137.17	136.40	138.40	0.15	Pass
135.00, Positive	500.00	137.18	136.40	138.40	0.15	Pass

-- End of measurement results--

LARSON DAVIS – A PCB DIVISION
1681 West 820 North
Provo, UT 84601 United States
716-684-0001

2024-10-01T13:45:06



LARSON DAVIS
A PCB DIVISION

Peak Z-weight

Z-weighted peak sound level performed according to IEC 60651:2001 9.4.4 and ANSI S1.4:1983 (R2006) 8.4.4

Amplitude [dB]	Duration[μs]		Test Result [dB]	Lower limit [dB]	Upper limit [dB]	Expanded Uncertainty [dB]	Result
136.00	100	Negative Pulse	136.05	134.00	138.00	0.15	Pass
	100	Positive Pulse	135.93	134.00	138.00	0.15	Pass
126.00	100	Negative Pulse	125.99	124.00	128.00	0.15	Pass
	100	Positive Pulse	126.11	124.01	128.01	0.15	Pass
116.00	100	Negative Pulse	115.90	114.01	118.01	0.15	Pass
	100	Positive Pulse	116.04	114.01	118.01	0.15	Pass
106.00	100	Negative Pulse	106.04	103.94	107.94	0.15	Pass
	100	Positive Pulse	105.95	104.02	108.02	0.15	Pass

-- End of measurement results--

Overload Detector

Overload indication performed according to IEC 61672-3:2013 20 and ANSI S1.4-2014 Part 3: 20 for compliance to IEC 61672-1:2013 5.11, IEC 60804:2000 9.3.5, IEC 61252:2002 11, ANSI S1.4 (R2006) 5.8, and ANSI S1.4-2014 Part 1: 5.11, ANSI S1.25 (R2007) 7.6, ANSI S1.43 (R2007) 7

Measurement	Test Result [dB]	Lower limit [dB]	Upper limit [dB]	Expanded Uncertainty [dB]	Result
Positive	140.70	140.00	142.00	0.16	Pass
Negative	140.60	140.00	142.00	0.16	Pass
Difference	0.10	-1.50	1.50	0.15	Pass

-- End of measurement results--

Peak Rise Time

Peak rise time performed according to IEC 60651:2001 9.4.4 and ANSI S1.4:1983 (R2006) 8.4.4

Amplitude [dB]	Duration [μs]		Test Result [dB]	Lower limit [dB]	Upper limit [dB]	Expanded Uncertainty [dB]	Result
139.00	40	Negative Pulse	135.98	134.63	136.63	0.15	Pass
		Positive Pulse	135.99	134.62	136.62	0.15	Pass
	30	Negative Pulse	135.14	134.63	136.63	0.15	Pass
		Positive Pulse	135.15	134.62	136.62	0.15	Pass

-- End of measurement results--

LARSON DAVIS – A PCB DIVISION

1681 West 820 North

Provo, UT 84601 United States

716-684-0001



LARSON DAVIS
A PCB DIVISION

Positive Pulse Crest Factor**200 μ s pulse tests at 2.0, 12.0, 22.0, 32.0 dB below Overload Limit**

Crest Factor measured according to IEC 60651:2001 9.4.2 and ANSI S1.4:1983 (R2006) 8.4.2

Amplitude [dB]	Crest Factor	Test Result [dB]	Limits [dB]	Expanded Uncertainty [dB]	Result
138.00	3	OVLD	± 0.50	0.15 \pm	Pass
	5	OVLD	± 1.00	0.15 \pm	Pass
	10	OVLD	± 1.50	0.15 \pm	Pass
128.00	3	-0.11	± 0.50	0.15 \pm	Pass
	5	-0.11	± 1.00	0.15 \pm	Pass
	10	OVLD	± 1.50	0.15 \pm	Pass
118.00	3	-0.12	± 0.50	0.15 \pm	Pass
	5	-0.11	± 1.00	0.15 \pm	Pass
	10	-0.20	± 1.50	0.15 \pm	Pass
108.00	3	-0.11	± 0.50	0.15 \pm	Pass
	5	-0.11	± 1.00	0.15 \pm	Pass
	10	-0.16	± 1.50	0.15 \pm	Pass

-- End of measurement results--

Negative Pulse Crest Factor**200 μ s pulse tests at 2.0, 12.0, 22.0, 32.0 dB below Overload Limit**

Crest Factor measured according to IEC 60651:2001 9.4.2 and ANSI S1.4:1983 (R2006) 8.4.2

Amplitude [dB]	Crest Factor	Test Result [dB]	Limits [dB]	Expanded Uncertainty [dB]	Result
138.00	3	OVLD	± 0.50	0.15 \pm	Pass
	5	OVLD	± 1.00	0.15 \pm	Pass
	10	OVLD	± 1.50	0.15 \pm	Pass
128.00	3	-0.11	± 0.50	0.15 \pm	Pass
	5	-0.09	± 1.00	0.15 \pm	Pass
	10	OVLD	± 1.50	0.15 \pm	Pass
118.00	3	-0.13	± 0.50	0.15 \pm	Pass
	5	-0.12	± 1.00	0.15 \pm	Pass
	10	-0.10	± 1.50	0.15 \pm	Pass
108.00	3	-0.12	± 0.50	0.15 \pm	Pass
	5	-0.10	± 1.00	0.15 \pm	Pass
	10	0.00	± 1.50	0.16 \pm	Pass

-- End of measurement results--

Tone Burst**2kHz tone burst tests at 2.0, 12.0, 22.0, 32.0 dB below Overload Limit**

Tone burst response measured according to IEC 60651:2001 9.4.2 and ANSI S1.4:1983 (R2006) 8.4.2

Amplitude [dB]	Crest Factor	Test Result [dB]	Limits [dB]	Expanded Uncertainty [dB]	Result
138.00	3	OVLD	± 0.50	0.15	Pass
	5	OVLD	± 1.00	0.15	Pass
128.00	3	-0.08	± 0.50	0.15	Pass
	5	0.01	± 1.00	0.15	Pass
118.00	3	-0.08	± 0.50	0.15	Pass
	5	-0.04	± 1.00	0.15	Pass
108.00	3	-0.06	± 0.50	0.15	Pass
	5	0.01	± 1.00	0.15	Pass

-- End of measurement results--

LARSON DAVIS – A PCB DIVISION
 1681 West 820 North
 Provo, UT 84601 United States
 716-684-0001



Impulse Detector - Repeat

Impulse Detector measured according to IEC 60651:2001 9.4.3 and ANSI S1.4:1983 (R2006) 8.4.3

Amplitude [dB]	Repetition Rate [Hz]	Test Result [dB]	Lower limit [dB]	Upper limit [dB]	Expanded Uncertainty [dB]	Result
140	100.00	-2.83	-3.71	-1.71	0.15	Pass
	20.00	-7.70	-9.57	-5.57	0.20	Pass
	2.00	-8.95	-10.76	-6.76	0.16	Pass
Step	2.00	4.96	4.00	6.00	0.16	Pass

-- End of measurement results--

Impulse Detector - Single

Impulse Detector measured according to IEC 60651:2001 9.4.3 and ANSI S1.4:1983 (R2006) 8.4.3

Amplitude [dB]	Duration [ms]	Test Result [dB]	Lower limit [dB]	Upper limit [dB]	Expanded Uncertainty [dB]	Result
140	20.00	-3.73	-5.11	-2.11	0.15	Pass
	5.00	-8.91	-10.76	-6.76	0.15	Pass
	2.00	-12.82	-14.55	-10.55	0.16	Pass
Step	2.00	9.80	9.00	11.00	0.16	Pass

-- End of measurement results--

Gain

Gain measured according to IEC 61672-3:2013 17.3 and 17.4 and ANSI S1.4-2014 Part 3: 17.3 and 17.4

Measurement	Test Result [dB]	Lower limit [dB]	Upper limit [dB]	Expanded Uncertainty [dB]	Result
0 dB Gain	94.00	93.89	94.09	0.15	Pass
0 dB Gain, Linearity	28.07	27.29	28.69	0.16	Pass
20 dB Gain	94.01	93.89	94.09	0.15	Pass
20 dB Gain, Linearity	23.07	22.29	23.69	0.16	Pass
OBA High Range	93.99	93.20	94.80	0.15	Pass
OBA Normal Range	93.99	93.89	94.09	0.15	Pass

-- End of measurement results--

Broadband Noise Floor

Self-generated noise measured according to IEC 61672-3:2013 11.2 and ANSI S1.4-2014 Part 3: 11.2

Measurement	Test Result [dB]	Upper limit [dB]	Result
A-weight Noise Floor	6.36	9.00	Pass
C-weight Noise Floor	12.22	15.00	Pass
Z-weight Noise Floor	22.39	25.00	Pass

-- End of measurement results--

Total Harmonic Distortion

Measured using 1/3-Octave filters

Measurement	Test Result [dB]	Lower Limit [dB]	Upper Limit [dB]	Expanded Uncertainty [dB]	Result
10 Hz Signal	137.53	137.20	138.80	0.15	Pass
THD	-82.3		-60.0	1.3 ‡	Pass
THD+N	-80.5		-60.0	1.3 ‡	Pass

-- End of measurement results--

LARSON DAVIS – A PCB DIVISION

1681 West 820 North

Provo, UT 84601 United States

716-684-0001

LARSON DAVIS
A PCB DIVISION

1/3-Octave Self-Generated Noise

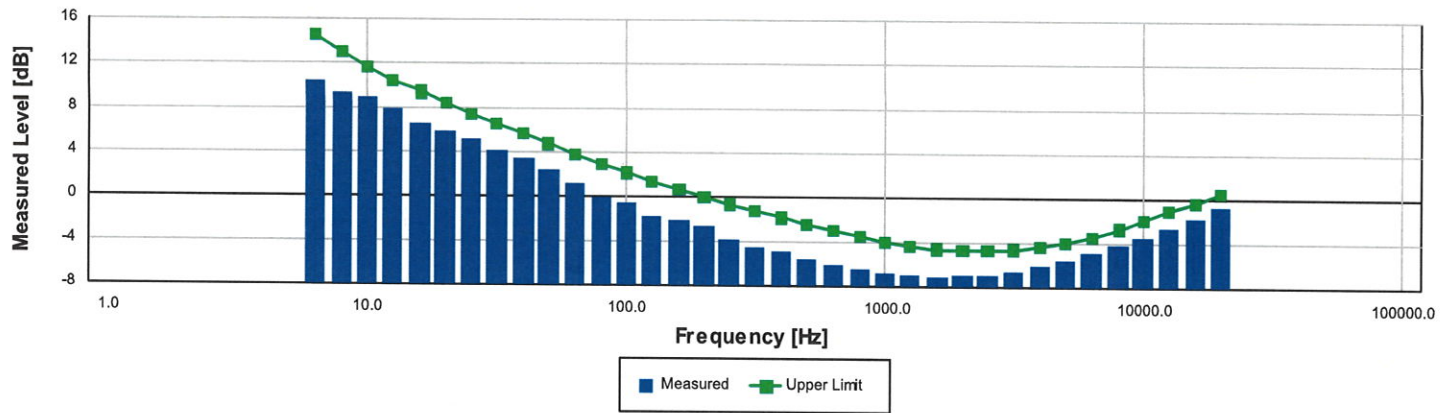

The SLM is set to normal range and 20 dB gain.

Frequency [Hz]	Test Result [dB]	Upper limit [dB]	Result
6.30	10.37	14.60	Pass
8.00	9.43	13.10	Pass
10.00	9.06	11.70	Pass
12.50	8.08	10.50	Pass
16.00	6.61	9.50	Pass
20.00	5.85	8.50	Pass
25.00	5.31	7.50	Pass
31.50	4.16	6.60	Pass
40.00	3.55	5.70	Pass
50.00	2.40	4.80	Pass
63.00	1.24	3.90	Pass
80.00	0.09	3.00	Pass
100.00	-0.47	2.20	Pass
125.00	-1.64	1.40	Pass
160.00	-2.07	0.70	Pass
200.00	-2.51	0.00	Pass
250.00	-3.80	-0.60	Pass
315.00	-4.43	-1.20	Pass
400.00	-4.92	-1.80	Pass
500.00	-5.61	-2.40	Pass
630.00	-6.08	-3.00	Pass
800.00	-6.36	-3.50	Pass
1,000.00	-6.80	-4.00	Pass
1,250.00	-7.02	-4.40	Pass
1,600.00	-7.07	-4.60	Pass
2,000.00	-6.99	-4.70	Pass
2,500.00	-6.86	-4.70	Pass
3,150.00	-6.53	-4.60	Pass
4,000.00	-6.07	-4.40	Pass
5,000.00	-5.55	-4.00	Pass
6,300.00	-4.90	-3.40	Pass
8,000.00	-4.19	-2.70	Pass
10,000.00	-3.43	-1.90	Pass
12,500.00	-2.60	-1.10	Pass
16,000.00	-1.71	-0.30	Pass
20,000.00	-0.77	0.60	Pass

-- End of measurement results--

LARSON DAVIS – A PCB DIVISION

1681 West 820 North
Provo, UT 84601 United States
716-684-0001



LARSON DAVIS
A PCB DIVISION

— End of Report—

Signatory: Jacob Cannon

LARSON DAVIS – A PCB DIVISION
1681 West 820 North
Provo, UT 84601 United States
716-684-0001



Calibration Certificate

Certificate Number 2024014431

Customer:

Stantec Consulting Ltd.

Model Number 377B02

Serial Number 347522

Test Results Pass

Initial Condition AS RECEIVED same as shipped

Description 1/2 inch Microphone - Free Field - 0V

Procedure Number D0001.8387

Technician Scott Montgomery

Calibration Date 2024-10-01

Calibration Due 2026-10-01

Temperature 24.5 °C ± 0.01 °C

Humidity 30.0 %RH ± 0.5 %RH

Static Pressure 101.54 kPa ± 0.03 kPa

Evaluation Method Tested electrically using an electrostatic actuator.

Compliance Standards Compliant to Manufacturer Specifications and the following standards.

IEC 61094-4

Issuing lab certifies that the instrument described above meets or exceeds all specifications as stated in the referenced procedure (unless otherwise noted). The results documented in this certificate relate only to the item(s) calibrated or tested. It has been calibrated using measurement standards traceable to the SI through the National Institute of Standards and Technology (NIST), or other national measurement institutes, and meets the requirements of ISO/IEC 17025:2017.

Test points marked with a ‡ do not fall within this laboratory's scope of accreditation.

The quality system is registered to ISO 9001:2015.

This calibration is a direct comparison of the unit under test to the listed reference standards and did not involve any sampling plans to complete. No allowance has been made for the instability of the test device due to use, time, etc. Such allowances would be made by the customer as needed.

The uncertainties were computed in accordance with the ISO Guide to the Expression of Uncertainty in Measurement (GUM). A coverage factor of approximately 2 sigma (k=2) has been applied to the standard uncertainty to express the expanded uncertainty at approximately 95% confidence level.

For microphone sensitivity measurements, simple acceptance criteria is used with an expanded uncertainty not to exceed 0.25 dB for microphone sensitivities above 1 mV/Pa and 0.65 dB for microphone sensitivities below 1 mV/Pa.

This report may not be reproduced, except in full, unless permission for the publication of an approved abstract is obtained in writing from the organization issuing this report.

LARSON DAVIS – A PCB DIVISION

1681 West 820 North

Provo, UT 84601 United States

716-684-0001



 **LARSON DAVIS**
A PCB DIVISION

Standards Used

Description

	Cal Date	Cal Due	Cal Standard
Agilent 34401A DMM	2023-12-11	2024-12-11	001329
Larson Davis 1/2" Preamplifier 7-pin LEMO	2024-07-11	2025-07-11	006507
1/2 inch Microphone - Random Incidence - 200V	2024-02-12	2025-02-12	006510
1/2 inch Microphone - Random Incidence - 200V	2024-07-10	2025-07-10	006519
Larson Davis 1/2" Preamplifier 7-pin LEMO	2024-07-11	2025-07-11	006530
Larson Davis CAL250 Acoustic Calibrator	2024-03-06	2025-03-06	PCB0013615
Larson Davis 1/2" Preamplifier 7-pin LEMO	2024-07-26	2025-07-26	PCB0070355
Microphone Calibration System	2024-08-19	2025-08-19	PCB0089382
Larson Davis Model 2900 Real Time Analyzer	2023-10-31	2024-10-31	PCB0089383
1/2" Preamplifier	2024-08-29	2025-08-29	PCB0089384
1/2" Preamplifier	2024-07-11	2025-07-11	PCB0089385

Sensitivity

Measurement	Test Result [mV/Pa]	Lower limit [mV/Pa]	Upper limit [mV/Pa]	Expanded Uncertainty [mV/Pa]	Result
Open Circuit Sensitivity	49.7	42.2	59.6	1.2	Pass

-- End of measurement results--

Capacitance

Measurement	Test Result [pF]	
Capacitance	13.00	±

-- End of measurement results--

Lower Limiting Frequency

Measurement	Test Result [Hz]	Lower limit [Hz]	Upper limit [Hz]	Result
-3 dB Frequency	1.63	1.00	2.40	Pass ±

-- End of measurement results--

Frequency Response

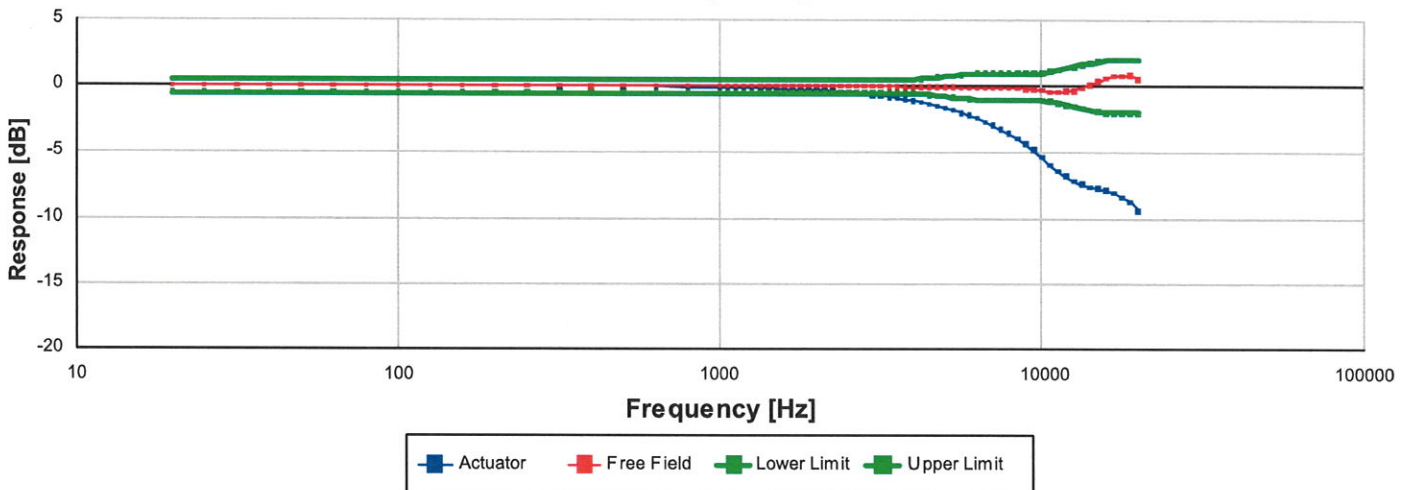

Data is normalized for 0 dB @ 251.19 Hz.

LARSON DAVIS – A PCB DIVISION
 1681 West 820 North
 Provo, UT 84601 United States
 716-684-0001



Frequency [Hz]	Actuator [dB]	Free Field [dB]	Lower limit [dB]	Upper limit [dB]	Result
19.95	0.01	0.01	-0.50	0.50	Pass ‡
25.12	0.02	0.02	-0.50	0.50	Pass ‡
31.62	0.03	0.03	-0.50	0.50	Pass ‡
39.81	0.04	0.04	-0.50	0.50	Pass ‡
50.12	0.04	0.04	-0.50	0.50	Pass ‡
63.10	0.03	0.03	-0.50	0.50	Pass ‡
79.43	0.03	0.03	-0.50	0.50	Pass ‡
100.00	0.02	0.02	-0.50	0.50	Pass ‡
125.89	0.02	0.02	-0.50	0.50	Pass ‡
158.49	0.01	0.01	-0.50	0.50	Pass ‡
199.53	0.01	0.01	-0.50	0.50	Pass ‡
251.19	0.00	0.00	-0.50	0.50	Pass ‡
316.23	-0.01	0.00	-0.50	0.50	Pass ‡
398.11	-0.02	-0.02	-0.50	0.50	Pass ‡
501.19	-0.03	0.01	-0.50	0.50	Pass ‡
630.96	-0.04	0.00	-0.50	0.50	Pass ‡
794.33	-0.06	0.03	-0.50	0.50	Pass ‡
1,000.00	-0.09	0.03	-0.50	0.50	Pass ‡
1,059.25	-0.10	0.03	-0.50	0.50	Pass ‡
1,122.02	-0.11	0.03	-0.50	0.50	Pass ‡
1,188.50	-0.12	0.03	-0.50	0.50	Pass ‡
1,258.93	-0.13	0.03	-0.50	0.50	Pass ‡
1,333.52	-0.15	0.03	-0.50	0.50	Pass ‡
1,412.54	-0.16	0.03	-0.50	0.50	Pass ‡
1,496.24	-0.18	0.02	-0.50	0.50	Pass ‡
1,584.89	-0.20	0.01	-0.50	0.50	Pass ‡
1,678.80	-0.22	0.01	-0.50	0.50	Pass ‡
1,778.28	-0.24	0.01	-0.50	0.50	Pass ‡
1,883.65	-0.27	0.01	-0.50	0.50	Pass ‡
1,995.26	-0.30	0.01	-0.50	0.50	Pass ‡
2,113.49	-0.32	0.02	-0.50	0.50	Pass ‡
2,238.72	-0.36	0.01	-0.50	0.50	Pass ‡
2,371.37	-0.40	0.01	-0.50	0.50	Pass ‡
2,511.89	-0.45	0.01	-0.50	0.50	Pass ‡
2,660.73	-0.49	0.02	-0.50	0.50	Pass ‡
2,818.38	-0.55	0.01	-0.50	0.50	Pass ‡
2,985.38	-0.61	0.01	-0.50	0.50	Pass ‡
3,162.28	-0.68	0.00	-0.50	0.50	Pass ‡
3,349.65	-0.76	-0.02	-0.50	0.50	Pass ‡
3,548.13	-0.85	-0.03	-0.50	0.50	Pass ‡
3,758.37	-0.95	-0.05	-0.50	0.50	Pass ‡
3,981.07	-1.06	-0.06	-0.50	0.50	Pass ‡
4,216.97	-1.18	-0.07	-0.56	0.56	Pass ‡
4,466.84	-1.30	-0.07	-0.63	0.63	Pass ‡
4,731.51	-1.45	-0.08	-0.69	0.69	Pass ‡
5,011.87	-1.61	-0.08	-0.75	0.75	Pass ‡
5,308.84	-1.78	-0.08	-0.81	0.81	Pass ‡
5,623.41	-1.97	-0.09	-0.88	0.88	Pass ‡
5,956.62	-2.18	-0.11	-0.94	0.94	Pass ‡
6,309.57	-2.41	-0.12	-1.00	1.00	Pass ‡
6,683.44	-2.66	-0.14	-1.00	1.00	Pass ‡
7,079.46	-2.92	-0.14	-1.00	1.00	Pass ‡
7,498.94	-3.22	-0.15	-1.00	1.00	Pass ‡

LARSON DAVIS – A PCB DIVISION

1681 West 820 North
Provo, UT 84601 United States
716-684-0001



LARSON DAVIS
A PCB DIVISION

Frequency [Hz]	Actuator [dB]	Free Field [dB]	Lower limit [dB]	Upper limit [dB]	Result
7,943.28	-3.54	-0.15	-1.00	1.00	Pass ‡
8,413.95	-3.88	-0.15	-1.00	1.00	Pass ‡
8,912.51	-4.30	-0.19	-1.00	1.00	Pass ‡
9,440.61	-4.74	-0.22	-1.00	1.00	Pass ‡
10,000.00	-5.22	-0.27	-1.00	1.00	Pass ‡
10,592.54	-5.83	-0.43	-1.13	1.13	Pass ‡
11,220.19	-6.28	-0.42	-1.25	1.25	Pass ‡
11,885.02	-6.69	-0.37	-1.38	1.38	Pass ‡
12,589.25	-7.08	-0.31	-1.50	1.50	Pass ‡
13,335.21	-7.29	-0.10	-1.63	1.63	Pass ‡
14,125.38	-7.47	0.12	-1.75	1.75	Pass ‡
14,962.36	-7.58	0.39	-1.88	1.88	Pass ‡
15,848.93	-7.75	0.60	-2.00	2.00	Pass ‡
16,788.04	-7.95	0.77	-2.00	2.00	Pass ‡
17,782.80	-8.34	0.77	-2.00	2.00	Pass ‡
18,836.49	-8.68	0.83	-2.00	2.00	Pass ‡
19,952.62	-9.37	0.56	-2.00	2.00	Pass ‡

-- End of measurement results--

Signatory: Scott Montgomery

LARSON DAVIS – A PCB DIVISION
 1681 West 820 North
 Provo, UT 84601 United States
 716-684-0001



 **LARSON DAVIS**
 A PCB DIVISION

Calibration Certificate

Certificate Number 2024014671

Customer:
Stantec Consulting Ltd.

Model Number	CAL200	Procedure Number	D0001.8386
Serial Number	4093	Technician	Scott Montgomery
Test Results	Pass	Calibration Date	2024-10-04
Initial Condition	Adjusted	Calibration Due	2026-10-04
Description	Larson Davis CAL200 Acoustic Calibrator	Temperature	24 °C ± 0.3 °C
		Humidity	30 %RH ± 3 %RH
		Static Pressure	101.2 kPa ± 1 kPa

Evaluation Method	The data is aquired by the insert voltage calibration method using the reference microphone's open circuit sensitivity. Data reported in dB re 20 µPa.
Compliance Standards	Compliant to Manufacturer Specifications per D0001.8190 and the following standards: IEC 60942:2017 ANSI S1.40-2006

Issuing lab certifies that the instrument described above meets or exceeds all specifications as stated in the referenced procedure (unless otherwise noted). The results documented in this certificate relate only to the item(s) calibrated or tested. It has been calibrated using measurement standards traceable to the SI through the National Institute of Standards and Technology (NIST), or other national measurement institutes, and meets the requirements of ISO/IEC 17025:2017.

Test points marked with a ‡ in the uncertainties column do not fall within this laboratory's scope of accreditation.

The quality system is registered to ISO 9001:2015.

This calibration is a direct comparison of the unit under test to the listed reference standards and did not involve any sampling plans to complete. No allowance has been made for the instability of the test device due to use, time, etc. Such allowances would be made by the customer as needed.

The uncertainties were computed in accordance with the ISO Guide to the Expression of Uncertainty in Measurement (GUM). A coverage factor of approximately 2 sigma (k=2) has been applied to the standard uncertainty to express the expanded uncertainty at approximately 95% confidence level.

This report may not be reproduced, except in full, unless permission for the publication of an approved abstract is obtained in writing from the organization issuing this report.

Standards Used			
Description	Cal Date	Cal Due	Cal Standard
Agilent 34401A DMM	2024-06-20	2025-06-20	001021
Larson Davis Model 2900 Real Time Analyzer	2024-04-01	2025-04-01	001051
Microphone Calibration System	2024-02-22	2025-02-22	005446
1/2" Preamplifier	2024-08-15	2025-08-15	006506
Larson Davis 1/2" Preamplifier 7-pin LEMO	2024-07-26	2025-07-26	006507
1/2 inch Microphone - Random Incidence - 200V	2024-02-12	2025-02-12	006510
Pressure Sensor	2024-02-28	2025-02-28	007825

LARSON DAVIS – A PCB DIVISION
1681 West 820 North
Provo, UT 84601 United States
716-684-0001



Output Level

Nominal Level [dB]	Pressure [kPa]	Test Result [dB]	Lower limit [dB]	Upper limit [dB]	Expanded Uncertainty [dB]	Result
94	101.2	94.00	93.80	94.20	0.15	Pass
114	101.1	114.01	113.80	114.20	0.14	Pass

-- End of measurement results--

Frequency

Nominal Level [dB]	Pressure [kPa]	Test Result [Hz]	Lower limit [Hz]	Upper limit [Hz]	Expanded Uncertainty [Hz]	Result
94	101.2	1,000.02	993.00	1,007.00	0.20	Pass
114	101.1	1,000.02	993.00	1,007.00	0.20	Pass

-- End of measurement results--

Total Harmonic Distortion + Noise (THD+N)

Nominal Level [dB]	Pressure [kPa]	Test Result [%]	Lower limit [%]	Upper limit [%]	Expanded Uncertainty [%]	Result
94	101.2	0.36	0.00	2.00	0.25 ‡	Pass
114	101.1	0.32	0.00	2.00	0.25 ‡	Pass

-- End of measurement results--

Level Change Over Pressure

Tested at: 114 dB, 24 °C, 30 %RH

Nominal Pressure [kPa]	Pressure [kPa]	Test Result [dB]	Lower limit [dB]	Upper limit [dB]	Expanded Uncertainty [dB]	Result
108.0	107.9	-0.02	-0.25	0.25	0.04 ‡	Pass
101.3	101.2	0.00	-0.25	0.25	0.04 ‡	Pass
92.0	92.0	0.01	-0.25	0.25	0.04 ‡	Pass
83.0	83.0	-0.01	-0.25	0.25	0.04 ‡	Pass
74.0	74.0	-0.06	-0.25	0.25	0.04 ‡	Pass
65.0	65.0	-0.16	-0.25	0.25	0.04 ‡	Pass

-- End of measurement results--

Frequency Change Over Pressure

Tested at: 114 dB, 24 °C, 30 %RH

Nominal Pressure [kPa]	Pressure [kPa]	Test Result [Hz]	Lower limit [Hz]	Upper limit [Hz]	Expanded Uncertainty [Hz]	Result
108.0	107.9	0.00	-7.00	7.00	0.20 ‡	Pass
101.3	101.2	0.00	-7.00	7.00	0.20 ‡	Pass
92.0	92.0	0.00	-7.00	7.00	0.20 ‡	Pass
83.0	83.0	0.00	-7.00	7.00	0.20 ‡	Pass
74.0	74.0	0.00	-7.00	7.00	0.20 ‡	Pass
65.0	65.0	-0.01	-7.00	7.00	0.20 ‡	Pass

-- End of measurement results--

LARSON DAVIS – A PCB DIVISION

1681 West 820 North

Provo, UT 84601 United States

716-684-0001



LARSON DAVIS
A PCB DIVISION

Total Harmonic Distortion + Noise (THD+N) Over Pressure

Tested at: 114 dB, 24 °C, 30 %RH

Nominal Pressure [kPa]	Pressure [kPa]	Test Result [%]	Lower limit [%]	Upper limit [%]	Expanded Uncertainty [%]	Result
108.0	107.9	0.35	0.00	2.00	0.25 ‡	Pass
101.3	101.2	0.34	0.00	2.00	0.25 ‡	Pass
92.0	92.0	0.32	0.00	2.00	0.25 ‡	Pass
83.0	83.0	0.31	0.00	2.00	0.25 ‡	Pass
74.0	74.0	0.30	0.00	2.00	0.25 ‡	Pass
65.0	65.0	0.30	0.00	2.00	0.25 ‡	Pass

-- End of measurement results--

Signatory: Scott Montgomery

LARSON DAVIS – A PCB DIVISION

1681 West 820 North

Provo, UT 84601 United States

716-684-0001



APPENDIX B

Point of Interest Noise Measurement Photos

This Page Intentionally Left Blank

NOISE MEASUREMENT PHOTOS

PHOTOS OF MEASUREMENT SITES AT RUSH CREEK POWERHOUSE



Tailrace

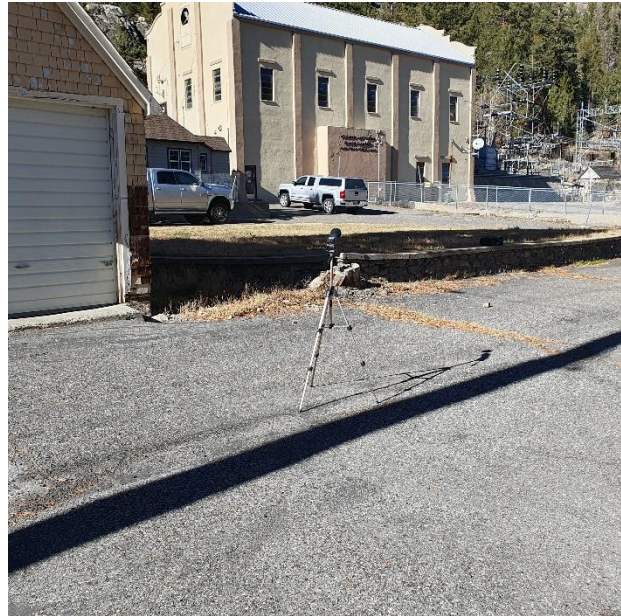

Southeast of Tailrace

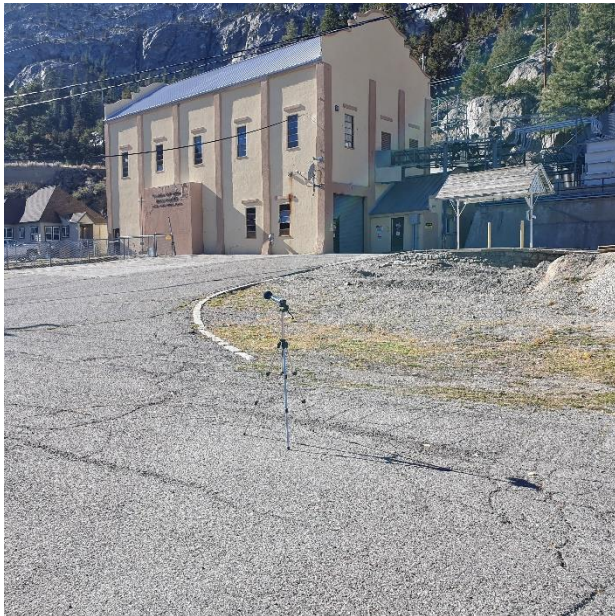

Northeast of Tailrace



Northeast of Tailrace Near Electrical Switching Station

PHOTOS OF MEASUREMENT SITES NEAR RUSH CREEK POWERHOUSE UNITS



Outside Powerhouse Gate



Along State Route 158



Along State Route 158 Adjacent Nearby Residence

PHOTOS OF MEASUREMENT SITES IN NEIGHBORHOOD NEAR RUSH CREEK POWERHOUSE UNITS



Washington St



Washinton St



Isabel Driveway off of Nevada St

Photos of Measurement Sites Near June Lake Ski Area Parking Lot



June Lake Ski Area Parking Lot



Access Road / Trail north of June Lake Ski Area



Access Road / Trail north of June Lake Ski Area

PHOTOS OF MEASUREMENT SITES NEAR HELICOPTER PATH / HAUL ROUTES



Eastern End of Palisades Dr



Silver Lake Recreation Area



Silver Lake Shore Adjacent to State Route 158

This Page Intentionally Left Blank

APPENDIX C

Additional Software Modeling Details and Methodology

This Page Intentionally Left Blank

C-1 HELICOPTER

This noise study uses the DoD Noisemap suite of computer programs for aircraft noise modeling and analysis including the Advanced Acoustic Model (AAM) (U.S. Department of Transportation 2020). AAM is capable of presenting the time history of a noise event at a single observer position, the noise footprint on the ground at a given time, or the noise contours for many different noise metrics, including accounting for the acoustic impacts of extreme natural terrain, such as that found in the Grand Canyon (Miller 2003). This includes propagating sound over terrain with varying elevation and ground impedance conditions. Many of the propagation algorithms in AAM [Plotkin *et al.*, 2001; Page, 2002; Plotkin, 2006; Plotkin, Lee, and Downing, 1995] have been based on the same analytical techniques contained in the NASA Aircraft Noise Prediction Program (ANOPP) [Zorumski, 1982; Zorumski and Weir, 1986]. Since the early 1980s, ANOPP has served as the primary noise model NASA uses in its aero-acoustic research. The algorithms in ANOPP, and in turn AAM, have been validated through many years of testing. Additionally, the RNM (predecessor of AAM), whose genesis was from NMSim, has been applied and compared with 1994 NATO experimental measurements of an F-16 simulated runway departure and flight over mountainous terrain in Narvik, Norway [Plotkin *et al.*, 2001]. NMSim was developed and validated from those flight tests. Sound spheres for that propagation test were created based on the same 1991 USAF reference noise measurement data used in NMSim. Time history predictions using RNM at various measurement locations agree well with measured data [Lee *et al.*, 1996; Page, 2002], as did predictions via NMSim [Page and Plotkin, 2004].

Testing of the software's sound modeling algorithms, as implemented in NMSim and later in Noisemap and AAM, includes a study at Grand Canyon National Park [Miller *et al.*, 2003]. That study compared the measured levels of aircraft flights through the Grand Canyon to software predicted values across four noise models with a focus on audibility (the threshold at which the aircraft noise would transition to ambient levels), which occurs at relatively long distances and represents conditions involving more variability when compared to locations at shorter distances under flight paths. The hourly L_{eq} results of all flights in that study analyzed at individual measurement points represented the studied condition most similar to the proposed helicopter flights in this analysis, which found that NMSIM provided the lowest overall error of 6 dB at those much longer propagation distance. The calculation and aircraft type capabilities of AAM are a superset of those in RNM and NMSim.

In 2021 the U.S. Department of the Navy (Navy) completed a study that measured real-time sound levels of jet aircraft at Naval Air Station (NAS) Whidbey Island and NAS Lemoore over the previous year and compared the resulting measured data with modeled noise data from Noisemap (the fixed-wing portion of the analysis tools with Baseops and a predecessor to AAM). Overall, the Navy determined that the DoD-approved noise models operate as intended and provide an accurate prediction of noise exposure levels from aircraft operations for use in impact assessments and that there are two main variables that contribute to accurate noise modeling: a functioning model and accurate input data. That study found that the largest source of error was flight modeling input data (i.e. runway and flight track utilization, altitudes at various points in the flight track, and

engine power settings among other parameters) and that the software predicted noise levels were found to be greater than the real-time noise levels at nine of the ten studied points of interest (DoN 2021).

C-1.2 CONSTRUCTION NOISE AND TRUCK HAULING

The Roadway Construction Noise Model (RCNM) is the Federal Highway Administration's (FHWA) national model for the prediction of construction noise. Much of the noise data originates from The Central Artery/Tunnel (CA/T) project in Boston, Massachusetts, which began in the early 1990s, is the largest urban construction project ever conducted in the United States. Its noise control program developed the Construction Noise Control Specification 721.560, the most comprehensive noise specification ever developed in the United States. Because the CA/T prediction tool benefited other state and local governments, the FHWA developed the RCNM, which is based on the noise prediction calculations and the equipment database used in the CA/T prediction spreadsheet (FHWA 2006).

The RCNM provides a construction noise tool to predict noise levels at user-entered distances from various types of construction equipment or trucks for sound propagation paths over relatively flat ground, providing outputs for L_{\max} and L_{eq} metrics.

C-2 HELICOPTER MODELING DETAILS FOR TERRAIN ELEVATION, GROUND IMPEDANCE, AND FLIGHT PROFILES

This study utilized U.S. Geological Survey (USGS) National Elevation Dataset (NED) 30m (1 arc-second data) to develop the ground elevation datafile. Typical model elevation files use 500 feet grid spacing in both north and south direction for most studies. However, due to the steeper mountainous terrain in the June Lake area and concerns from the public this analysis sampled the elevation data at a finer 250 foot grid spacing in both north and south directions to provide the most accurate noise level predictions.

AAM's other ground related input describes local ground impedance conditions in a ground impedance file. First, this study utilized USGS hydrography data to identify all bodies of water within the study area to model each with the "hardest ground" flow resistivity of 1,000,000 kPa-s/m².¹ For non-water areas the study then considered the North American Land Change Monitoring System (NALCMS) 30-meter Land Cover Data, as presented in Map 2-2. The NALCMS Land Cover data depicts most areas within a mile on either side of the proposed helicopter flight paths and the majority of the study area as either Temperate / Sub-polar Needleleaf Forest or Temperate / sub-polar shrubland, both of which would correspond to modeled flow resistivities of less than 225 kPa-s/m² (US DoT 2020). For reference, numerically lower values absorb sound propagation more than higher flow resistivities that allow easier sound transmission at greater sound levels. The land cover data layer in Map LAND C-1 also identifies smaller areas as Barren Lands, which primarily occur at mountain peaks representing bare rock. Based upon concerns from the public and with the goal of presenting a conservative analysis of noise from proposed helicopter flights, this study subsequently reviewed aerial

¹ Kilopascal (kPa) is a unit of pressure measurement. kPa-s/m² is a measure of air flow resistivity.

imagery to identify all areas visually appearing to contain bare rock from mountain faces, which expanded the areas classified as exposed rock with a flow resistivity of 6,000 kPa-s/m² (US DoT 2020). Map LAND C-2 presents the resulting modeled ground impedance layers with water bodies (1,000,000 kPa-s/m²), an expanded area modeled as exposed rock (6,000 kPa-s/m²), and remaining areas as softer ground cover (225 kPa-s/m²).

For ambient temperature, humidity, and pressure, each month was assigned a temperature, relative humidity, and barometric pressure from data available for that month for the years 2018 through 2022. AAM determined April as the month with the weather values that produced the median results in terms of noise propagation effect.

The helicopter flight profiles include flight parameters such as altitude (in either feet above ground level or feet above sea level), airspeed in knots, and angle of attack and roll angles. The software automatically accounts for engine power and rotor blade pitch by selecting the noise sphere with the most similar flight trajectory as the user-entered profile. In this case, each helicopter types was modeled to maintain 500 feet of clearance from the ground level below based upon input from the operators, as well as including time to hover over the June Lake Mountain Parking Lot for pilots to stabilize the load while taking off or landing. Noise levels are computed in the time domain and with a variety of integrated metrics, including Lmax, sound exposure level (SEL), and Leq at receiver positions at specific POIs.

This Page Intentionally Left Blank

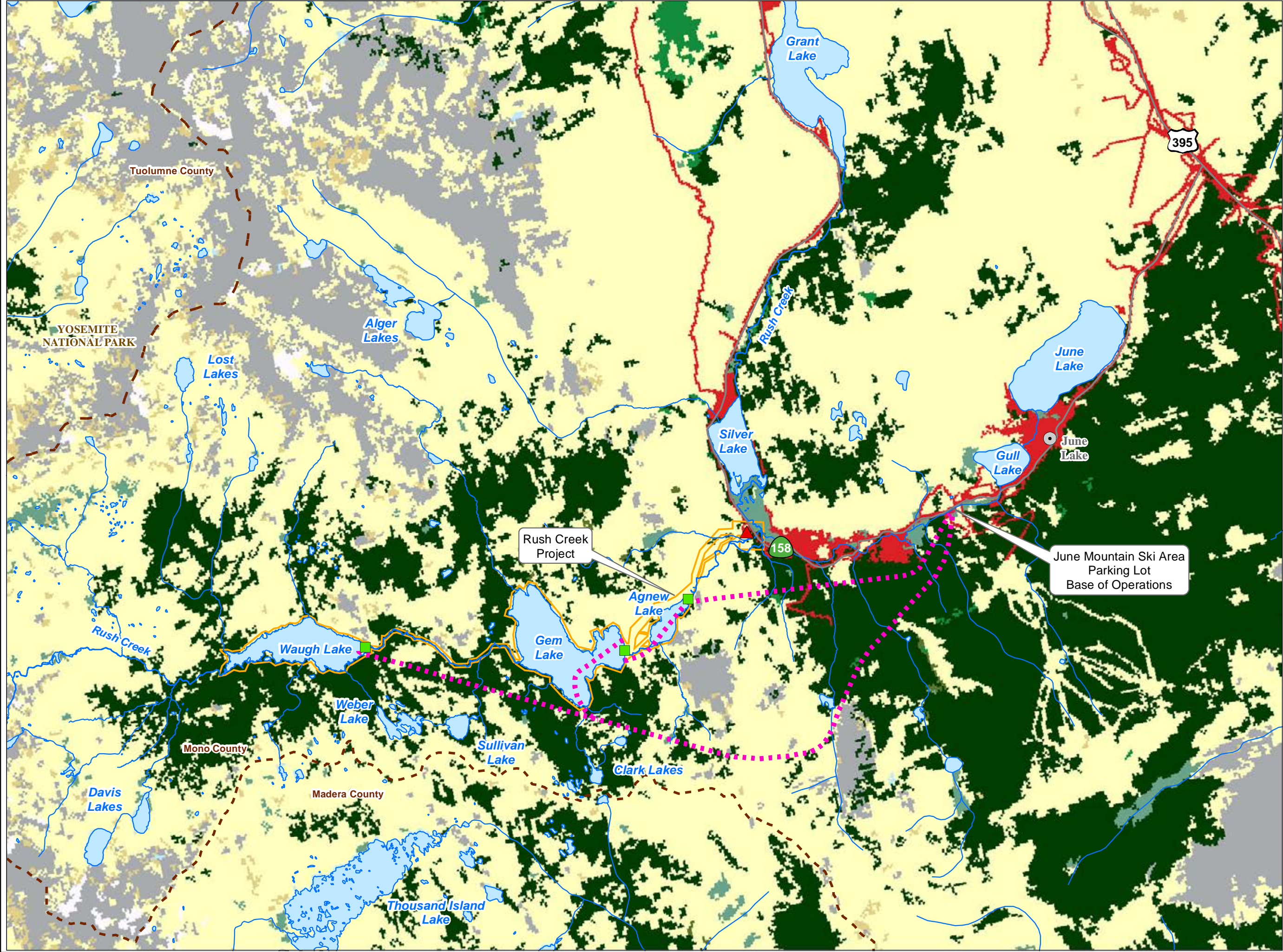

SCE Facilities

- Dam
- Powerhouse
- FERC Boundary

Other Features

- Major City/Town
- Highway/Road
- River/Stream
- Lake
- County Boundary
- Approximate Helicopter Flight Path

**2020 30-meter Land Cover Data*
NALCMS Level 2**

1	Temperate or sub-polar needleleaf forest
2	Sub-polar taiga needleleaf forest
3	Tropical or sub-tropical broadleaf evergreen forest
4	Tropical or sub-tropical broadleaf deciduous forest
5	Temperate or sub-polar broadleaf deciduous forest
6	Mixed Forest
7	Tropical or sub-tropical shrubland
8	Temperate or sub-polar shrubland
9	Tropical or sub-tropical grassland
10	Temperate or sub-polar grassland
11	Sub-polar or polar shrubland-lichen-moss
12	Sub-polar or polar grassland-lichen-moss
13	Sub-polar or polar barren-lichen-moss
14	Wetland
15	Cropland
16	Barren lands
17	Urban
18	Water
19	Snow and Ice

*SOURCE: North American Land Change Monitoring System (NALCMS)

SOUTHERN CALIFORNIA EDISON
Energy for What's Ahead™

Rush Creek Project (FERC 1389)

Map 1

**2020 Land Cover Data
in the Vicinity of the Project**

Date: 8/8/2024

0 0.5 1 Miles

Projection: UTM Zone 11
Datum: NAD 83

Southern California Edison (SCE) has no reason to believe that there are any inaccuracies or defects with information incorporated in this work and make no representations of any kind, including, but not limited to, the warranties of merchantability or fitness for a particular use, nor are any such warranties to be implied, with respect to the information or data, furnished herein. No part of this map may be reproduced or transmitted in any form or by any means, electronic or mechanical, including photocopying and recording system, except as expressly permitted in writing by SCE.

Copyright 2024 by Southern California Edison Company

This Page Intentionally Left Blank

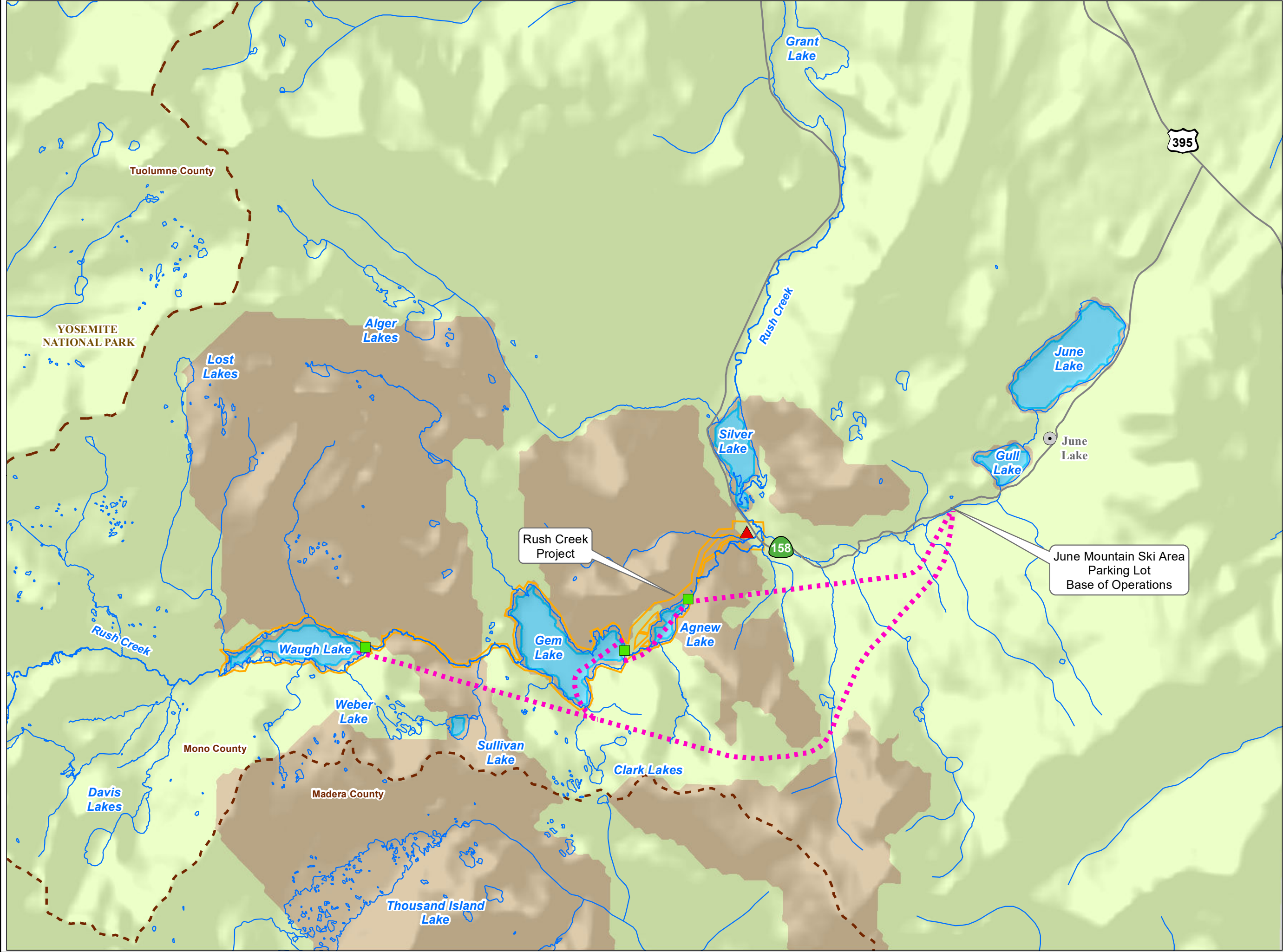

SCE Facilities

- Dam
- Powerhouse
- FERC Boundary

Other Features

- Major City/Town
- Highway/Road
- River/Stream
- Lake
- County Boundary
- Approximate Helicopter Flight Path

Modeled Impedance Flow Resistivity (kPa·s/m2)

- 225 (Grassy Field)
- 6,000 (Exposed Dirt/Rock)
- 1,000,000 (Water)



SOUTHERN CALIFORNIA
EDISON[®]

Energy for What's AheadSM

Rush Creek Project (FERC 1389)

Map 2

**Modeled Impedance Flow Resistivity
in the Vicinity of the Project**



00.51 Miles

**Projection: UTM Zone 11
Datum: NAD 83**

Southern California Edison (SCE) has no reason to believe that there are any inaccuracies or defects with information incorporated in this work and make no representations of any kind, including, but not limited to, the warranties of merchantability or fitness for a particular use, nor are any such warranties to be implied, with respect to the information or data, furnished herein. No part of this map may be reproduced or transmitted in any form or by any means, electronic or mechanical, including photocopying and recording system, except as expressly permitted in writing by SCE.

Copyright 2024 by Southern California Edison Company

This Page Intentionally Left Blank