



Important Information About Electrical System Work in Your Neighborhood

March 2026

Neighbor,

Southern California Edison (SCE), along with our approved contractors, will soon be working in your neighborhood to improve the local electrical system as part of the Riverside Transmission Reliability Project (RTRP).

This work is important to help keep the power system working dependably, especially during periods of very hot weather or strong winds. Completing this work now helps reduce the chance of larger and more disruptive outages in the future.

Upgrades in Your Area

Project work will run continuously from February 2026 through 2028. SCE and contractor crews will be installing new overhead structures and conductor throughout the City of Jurupa Valley, City of Norco and the County of Riverside.

Work Timeline*

- Dates: Work on the Project site will begin February 2026 and will continue through 2028.*
- Days and times of operation: Monday- Saturday, 7:00 AM - 5:00 PM, nighttime work TBD**

** Please be advised that construction will be intermittent and move from one section of the project to another as needed. Dates and times are subject to change due to unforeseen operational factors or inclement weather.*

*** Work hours will vary based on permit conditions.*

What to Expect

- Crews, surveyors and/or inspectors may need to access the electrical poles and equipment on your property. We will attempt to notify you prior to entering.
- To ensure your safety during construction, there will be road closures, traffic lane, and sidewalk closures. Crew members will use appropriate traffic control signs and flags.
- Crews may need to dig, trim, or remove trees or other plant material to safely access equipment. In addition, upon completion, we will return the area to its previous appearance.
- For crews to work safely, SCE may schedule maintenance power outages during construction. In these cases, we will notify you by phone, text, email, and mail at least 72 hours prior to the outages. *

Project Area

This work takes place in the City of Jurupa Valley, City of Norco, City of Riverside, and the County of Riverside within the boundaries identified on the map below:

Riverside Transmission Reliability Project (RTRP) Southern California Edison Project Work (2026 - 2028)

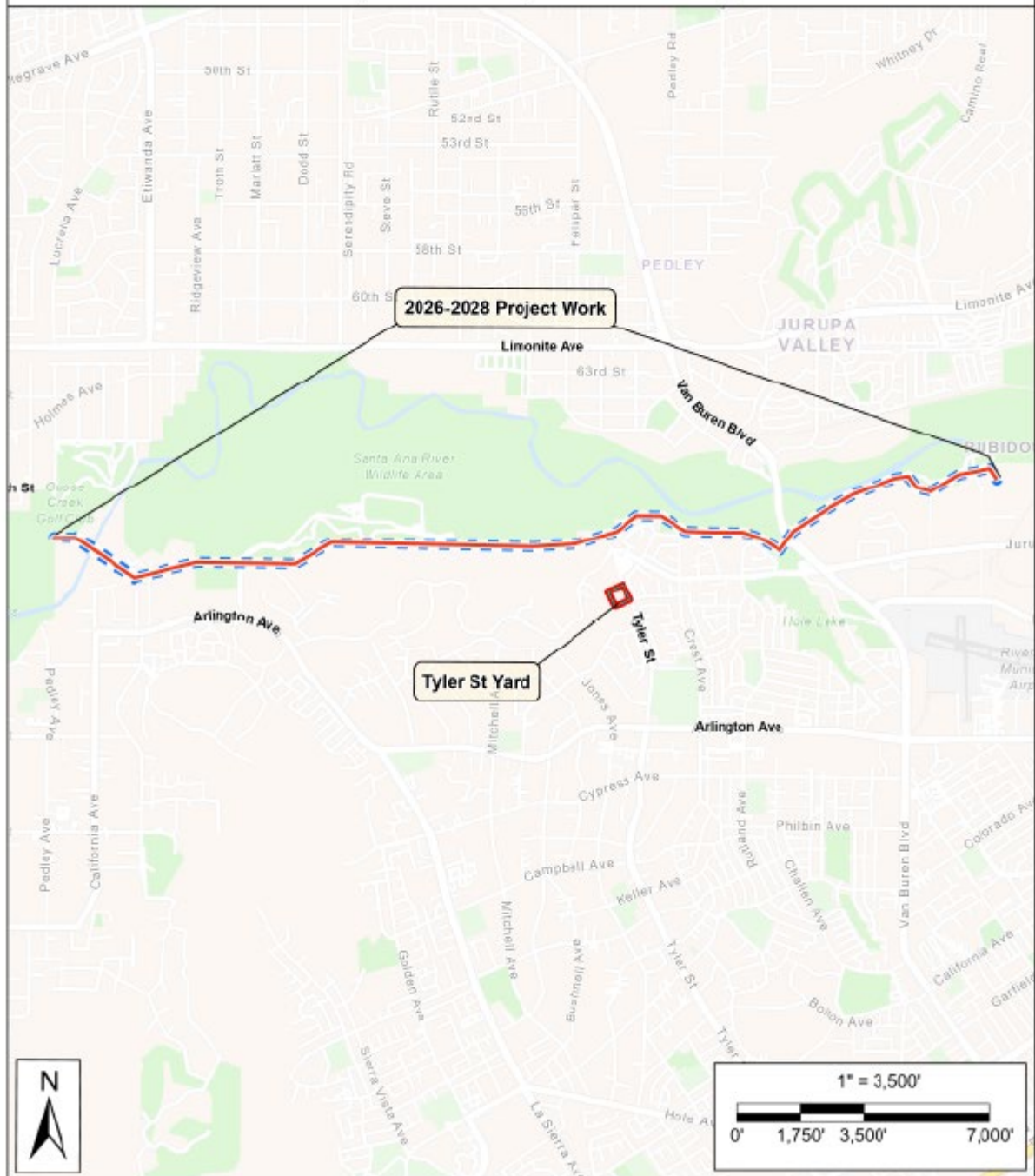

Noise Reduction Tips

- Close all windows facing planned construction
- Move beds or desks away from exterior walls closest to the construction
- Run a white noise machine, fan, or air purifier to dampen noise
- Use noise-canceling headphones or earplugs if you're home during loud periods
- Schedule errands, exercise, or outdoor time during peak construction hours

Noise Complaint Reporting

- Please direct all noise complaints to the SCE hotline at (866)-785-7057

**You can sign up to receive outage alerts using your preferred method of communication via see.com/outage.*



For additional information on the Riverside Transmission Reliability Project, visit www.sce.com/rtrp or scan the QR code with your mobile phone.

For customer service related to this project, please contact 1-866-785-7057.

For emergencies or downed power lines please dial 911.

SCE will provide the latest information about outages at www.sce.com/outage.