Ranier Circuit Plan

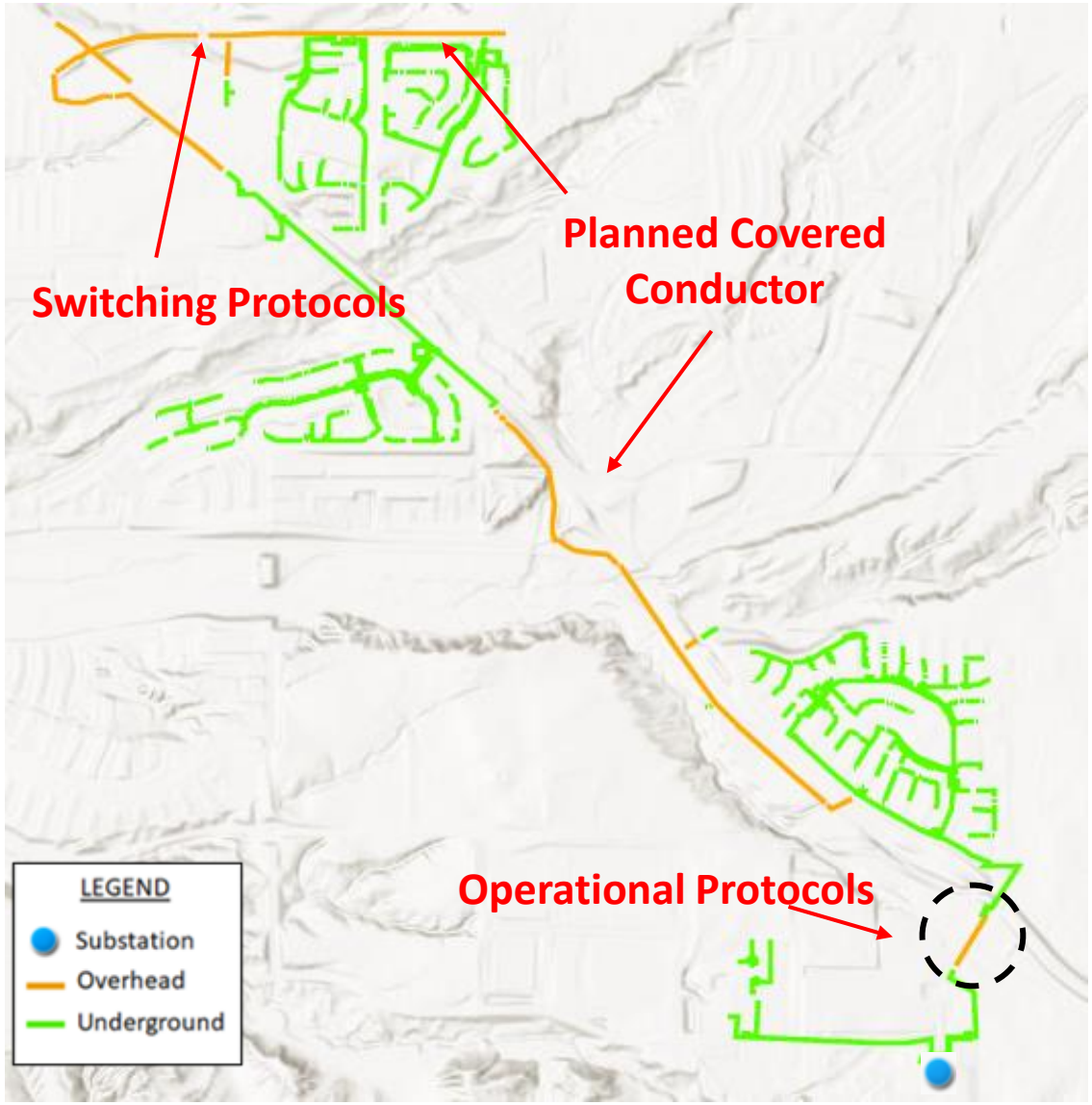

Planned Work:

- Replace 2.53 miles of existing overhead wire with new covered conductor
- Implement operational protocols to raise PSPS windspeed thresholds
- Update switching protocols

Expected Improvements:

- **100% reduction** in customer outage time, assuming the same weather conditions in 2020